



ASBESTOS SURVEY REPORT

NATIONAL GUARD ARMORY
200 NE 23RD STREET
BUILDING 1
OKLAHOMA CITY, OKLAHOMA

Enercon Project Number – ENMISC2254

August 8, 2011
(Revised November 15, 2012)

Prepared for:

Oklahoma Department of Environmental Quality
Land Protection Division
PO Box 1677
Oklahoma City, Oklahoma 73101-1677
Attention: Mr. Dustin Davidson

Prepared By:

Enercon Services, Inc.
6525 North Meridian, Suite 400
Oklahoma City, Oklahoma 73116

Inspected By:

Marshall L. Branscum
AHERA Asbestos Inspector OK-159162

Reviewed By:

Emmett W. Muenker
AHERA Asbestos Management Planner OK-MP130435

Table of Contents

<u>SECTION</u>	<u>PAGE</u>
EXECUTIVE SUMMARY.....	i
1.0 INTRODUCTION.....	1
2.0 SURVEY PROCEDURES	1
3.0 SURVEY RESULTS	2
4.0 CONCLUSIONS & RECOMMENDATIONS	4

TABLES

Table 1 Summary of Asbestos Containing Building Materials

Table 2 Bulk Material Samples & Laboratory Analytical Results

APPENDICES

A - Oklahoma Inspector and Management Planner Licenses

B - Site Layouts with Sample and Asbestos Locations

C - Laboratory Reports of Analyses/Chain of Custody

**ASBESTOS SURVEY REPORT
NATIONAL GUARD ARMORY
200 NE 23RD STREET – BUILDING 1
OKLAHOMA CITY, OKLAHOMA**

Executive Summary

An asbestos survey of the National Guard Armory, 200 NE 23rd Street, Building 1, Oklahoma City, Oklahoma was conducted during March through June 2011. The armory complex consisted of five buildings, each of which is being addressed in a separate report. This report is for Building 1 only. Building 1 was a three-story structure constructed in 1939, with offices and other functional spaces surrounding the drill floor on the first floor, with offices on two sides of the building on the second and third floors. During the survey, a total of 75 bulk samples were collected from 35 homogeneous areas. A summary of the asbestos-containing building materials (ACBMs) is provided below.

Summary of Asbestos-Containing Building Materials

MATERIAL CATEGORY	MATERIAL DESCRIPTION	TOTAL APPROXIMATE AMOUNT
FRIABLE	Heating Water Storage Tank Insulation Heating Water Piping Insulation	521 SF 5,400 LF
CATEGORY I NON-FRIABLE	Floor Tiles and Black Mastic Black Mastic Beneath Non-ACM Floor Tiles Floor Tiles and Non-ACM Mastic	6,580 SF 2,450 SF 350 SF
CATEGORY II NON-FRIABLE	None	None

SF=Square Feet; LF=Linear Feet; EA=Each

Recommended actions for planned renovation:

Determine scope of abatement for friable ACBM; prepare project design/specifications for abatement of friable ACBM; prepare specifications for abatement of non-friable ACBM that would be disturbed during renovation activities; solicit bids; award contract and complete abatement.

Recommended actions prior to planned demolition:

Prepare specifications for abatement of all friable asbestos materials; solicit bids; award contract and complete abatement.

Recommended actions for continued operation without removal of all asbestos in the building:

Prepare and implement an Asbestos Management Plan to manage the asbestos in place. This is to include Asbestos Awareness Training for maintenance and custodial personnel.

ASBESTOS SURVEY REPORT
NATIONAL GUARD ARMORY
200 NE 23RD STREET - BUILDING 1
OKLAHOMA CITY, OKLAHOMA

1.0 INTRODUCTION

An asbestos survey of the National Guard Armory, 200 NE 23rd Street, Building 1, Oklahoma City, Oklahoma was conducted during March 15 through June 2011. The armory complex consisted of five buildings, each of which is being addressed in a separate report. This report is for Building 1 only. Building 1 was a three-story structure constructed in 1939, with offices and other functional spaces surrounding the drill floor on the first floor, with offices on two sides of the building on the second and third floors. During the survey, a total of 75 bulk samples were collected from 35 homogeneous areas. The inspection was performed by Scott Vincent, AHERA Management Planner OK-MP139674, Marshall Branscum, AHERA Inspector OK-159162 and Richard Belcher, AHERA Inspector OK-159310. Appendix A contains copies of their licenses.

The purpose of the asbestos survey was to locate, identify, and quantify asbestos containing building materials (ACBMs) present in the building. The asbestos survey was requested by the Oklahoma Department of Environmental Quality.

2.0 SURVEY PROCEDURES

The survey consisted of visual examination of building components and insulating materials to identify those suspected to contain asbestos. Asbestos-containing materials are divided into three basic groups: Thermal System Insulation (TSI), Surfacing Materials (SM) and Miscellaneous Materials (MM). TSI consists of insulating materials, mastics or sealants used to reduce heat loss or gain on mechanical systems such as piping, ducts, air handlers, boilers, flues, heat exchangers, etc. SM includes materials applied to surfaces other than mechanical systems for purposes such as fireproofing, acoustical insulation and aesthetic finishes. MM are all other materials not included in the other two categories, and include materials such as floor tiles, adhesives, gaskets, caulking compounds and asbestos-cement piping/panels (Transite[®]).

Non-friable ACBM is categorized as either Category I or Category II non-friable material. Category I non-friable ACBM includes packings, gaskets, resilient floor coverings, and asphalt roofing products. Category II non-friable ACBM includes any other non-friable material.

The protocols outlined in the Asbestos Hazard Emergency Response Act (AHERA) were used for this survey, except that some confirmation samples were collected from otherwise non-suspect materials. The survey included all building materials that were suspected to contain asbestos, with the exception of the roofing components. Samples were analyzed by QuanTEM Laboratories, an analytical laboratory accredited under the National Voluntary Laboratory Accreditation Program (NVLAP). The analytical method used was Polarized Light Microscopy (PLM) with dispersion staining, as prescribed by the AHERA regulation. It is a method for positive identification of asbestos fibers. Materials determined to contain more than one percent asbestos by laboratory analysis are considered asbestos-containing materials.

The numbering system used for sample identification consisted of three separate components, a facility identifier, a homogeneous area (materials appearing alike in their color, texture and function) number and a sample number.

The rooms in the building were not all identified with room numbers, therefore an arbitrary number was assigned to each room for referencing the locations of samples and asbestos-containing materials identified during the survey. These arbitrary room numbers are used throughout this report and the room locations are shown on the building layouts in Appendix B.

3.0 SURVEY RESULTS

A total of 75 bulk samples were collected from 35 areas of homogeneous materials during the survey. Appendix B contains site layouts with sample and asbestos locations. Appendix C contains the laboratory reports of analyses/chains of custody.

A summary of asbestos containing building materials, including categorization and quantities, is presented in Table 1. Table 2 provides a summary of the bulk material samples collected, the general location of the materials sampled, the approximate quantity of asbestos-containing materials present in each homogeneous area and the laboratory analytical results.

Table 1
Summary of Asbestos Containing Building Materials

MATERIAL CATEGORY	MATERIAL DESCRIPTION	TOTAL APPROXIMATE AMOUNT
FRIABLE	Heating Water Storage Tank Insulation	521 SF
	Heating Water Piping Insulation	5,400 LF
CATEGORY I NON-FRIABLE	Floor Tiles and Black Mastic	6,580 SF
	Black Mastic Beneath Non-ACM Floor Tiles	2,450 SF
	Floor Tiles and Non-ACM Mastic	350 SF
CATEGORY II NON-FRIABLE	None	None

SF=Square Feet; LF=Linear Feet

**Table 2
Bulk Material Samples & Laboratory Analytical Results**

SAMPLE ID	DESCRIPTION & LOCATION	APPROX. AMOUNT	ASBESTOS TYPE/ PERCENT
23B1-01-01,02	Window Glazing	NQ	None Detected
23B1-02-01,02	2' x 4' White Ceiling Tiles	NQ	None Detected
23B1-03-01,02	White Gypsum Board	NQ	None Detected
23B1-04-01	12" x 12" White Floor Tiles/Black Mastic, Room 14 (5-7,11,12,20A)¹	1,090 SF	5% Chrysotile
23B1-04-02,03	12" x 12" White Floor Tiles/Yellow Mastic	-	None Detected
23B1-05-01,02	Drywall Joint Compound	NQ	None Detected
23B1-06-01,02	12" x 12" White Ceiling Tiles	NQ	None Detected
23B1-07-01	Heating Water Tank Insulation, Room 9 (25, 33D, 36-37)¹	521 SF	40% Chrysotile
23B1-08-01	Heating Water Piping Insulation, First & Second Floors²	5,490 LF	40% Chrysotile 5% Amosite
23B1-09-01	Heating Water Fitting Insulation, First & Second Floors²	NQ³	45% Chrysotile
23B1-10-01,02	12" x 12" Brown Floor Tiles/Yellow/Black Mastic, Room 8 (27) ¹	1,360 SF	2-5% Chrysotile
23B1-10-03,04	12" x 12" Brown Floor Tiles/Yellow/Black Mastic, Room 15 (17,34A-B) ¹		
23B1-11-01,02,03	Tan Wall Texture	NQ	None Detected
23B1-12-01,02,03	Boiler Flue Insulation	NQ	None Detected
23B1-13-01,021	2' x 2' White Ceiling Tiles	NQ	None Detected
23B1-14-01,02,03	White Orange Peel Wall Texture	NQ	None Detected
23B1-15-01,02	Brown Knock Down Wall Texture	NQ	None Detected
23B1-16-01,02	Tan Wall Texture	NQ	None Detected
23B1-17-01,02,03	White Wall Texture	NQ	None Detected
23B1-18-01,02	9" x 9" White Ceiling Tiles	NQ	None Detected
23B1-19-01,02,03	White Wall Texture	NQ	None Detected
23B1-20-01,02,03	White Wall Texture	NQ	None Detected
23B1-21-01,02,03	White Ceiling Texture	NQ	None Detected
23B1-22-01,02	9" x 9" White Floor Tiles⁴/Black Mastic, Rooms 94A, 95 (94,117,118)¹	760 SF	4% Chrysotile
23B1-23-01,02	9" x 9" Blue Floor Tiles/Black Mastic, Rooms 94A,95 (94,117,118)¹	760 SF	3-5% Chrysotile
23B1-24-01,02	9" x 9" Brown Floor Tiles/Black Mastic, Rooms 94A,95 (94,117,118)¹	760 SF	4-6% Chrysotile
23B1-25-01	White Wall Texture	NQ	None Detected
23B1-26-01,02,03	12" x 12" Gray Floor Tiles/Yellow & Red Mastic	NQ	None Detected
23B1-27-01,02	9" x 9" Green Floor Tiles/Yellow & Red Mastic, Room 36B	350 SF	3% Chrysotile
23B1-28-01,02	9" x 9" Gray Floor Tiles/Black Mastic, Rooms 88,89 (90, 90A,109)¹	2,780 SF	6-10% Chrysotile
23B1-29-01,02	Thin Gray Floor Tiles/Yellow Mastic	NQ	None Detected
23B1-30-01,02	9" x 9" Brown Floor Tiles/Black Mastic, Room 52,54A	300 SF	3-7% Chrysotile
23B1-31-01,02	Yellow Carpet Adhesive	NQ	None Detected
23B1-32-01,02	9" x 9" Dark Green Floor Tiles/Yellow & Black Mastic, Rooms 110,121 (111-113,115,122)¹	1,220 SF	5-7% Chrysotile
23B1-33-01,02	12" x 12" Yellow & White Floor Tiles/Yellow Mastic	NQ	None Detected

SF=Square Feet; LF=Linear Feet; EA = Each; NQ=Not Quantified

Table Notes:

1. Room numbers in parentheses contain materials that are homogeneous to those in rooms where the materials were sampled.
2. Sample locations of line and fitting insulation not shown; material was PACM with one fitting sample and one line sample collected for determination of asbestos content.
3. Quantity of fittings included in linear footage of piping.
4. Included in quantity of 9" x 9" floor tiles since mixed with ACM tiles and cannot be removed separately.

4.0 CONCLUSIONS & RECOMMENDATIONS

The asbestos-containing building materials present consisted of both friable and non-friable materials. The locations of these materials are shown on the layouts in Appendix B.

Friable Asbestos-containing Materials:

- Heating Water Fitting and Line Insulation: Approximately 5,490 linear feet in good to poor condition was present on the first and second floors and in pipe tunnels. Of this, approximately 2,400 linear feet was located on the first floor and 90 linear feet located on the second floor. No insulated piping was found to be present on the third floor. The locations are shown on Figures 1 and 2 in Appendix B.
- Heating Water Storage Tank Insulation: Approximately 521 SF of insulation in good condition was present on four heating water storage/surge tanks located on the first floor. The locations are shown on Figure 1 in Appendix B.

Non-friable Asbestos-containing Materials:

- Floor Tiles and Mastic: Approximately 6,580 SF of asbestos-containing floor tiles of varied colors with black mastic was present in rooms located on the second and third floors of the building. The locations of these rooms are shown on Figures 4 and 5 in Appendix B.
- Black Mastic Only Beneath Non-ACM Floor Tiles: Approximately 2,450 SF of asbestos-containing black mastic was present beneath various colors of non-asbestos floor tiles in various rooms on the first floor of the building. The locations of these rooms are shown on Figure 3 in Appendix B.
- Floor Tiles Only: Room 36B contained approximately 350 SF of ACM floor tiles with non-ACM mastic. The location of this room is shown on Figure 3 in Appendix B.

Recommendations for Friable Asbestos-containing Materials: The following recommendations are made for addressing friable materials. Disturbance of these materials is regulated by the Oklahoma Department of Labor.

1. Planned renovation and maintenance activities that could disturb friable asbestos: Determine scope of piping and heating water storage tanks to be abated versus that to manage in place; prepare project design/abatement specifications for friable asbestos that would be disturbed during renovation activities; solicit bids; award contract and complete abatement.
2. Planned demolition: Prepare specifications for abatement of all friable asbestos materials; solicit bids; award contract and complete abatement.
3. Continued operation without abatement of all friable asbestos: Prepare and implement an Asbestos Management Plan to manage the remaining asbestos in place. This is to include Asbestos Awareness Training for maintenance and custodial personnel.

Recommendations for Non-friable Asbestos-containing Materials: The only non-friable asbestos present were floor tiles and black mastic and black mastic located beneath non-asbestos floor tiles. Some of these materials were located beneath carpeting. These materials containing asbestos are not regulated unless they are disturbed in a manner that renders them friable; however, removal must be done by workers who are properly trained to remove them. The following actions are recommended for addressing non-friable materials:

1. Planned renovation: Prepare specifications for abatement of non-friable asbestos materials that would be disturbed during renovation activities; solicit bids; award contract and complete abatement.
2. Planned demolition: Non-friable materials present may remain in place during demolition activities and may be disposed as ordinary demolition/construction waste.
3. Continued operation without abatement of non-friable asbestos: Prepare and implement an Asbestos Management Plan to manage the remaining asbestos in place. This is to include Asbestos Awareness Training for maintenance and custodial personnel.

APPENDIX A

FEE: \$25.00

Oklahoma Department of Labor



Marshall Branscum

has filed in the office of the Commissioner of Labor of the State of Oklahoma
an application for a Limited Asbestos Contractor's license for

AHERA INSPECTOR

Now, therefore, The Commissioner of Labor of the State of Oklahoma, by virtue of
the power vested in him by law hereby issues to the
applicant license No. **OK159162**.

Lloyd L. Fields

LLOYD L. FIELDS
Commissioner of Labor

December 02, 2010

Date of Issuance

EXPIRES: December 01, 2011

FEE: \$500.00

Oklahoma Department of Labor



Emmett Muenker

has filed in the office of the Commissioner of Labor of the State of Oklahoma
an application for a Limited Asbestos Contractor's license for

AHERA MANAGEMENT PLANNER

Now, therefore, The Commissioner of Labor of the State of Oklahoma, by virtue of
the power vested in him by law hereby issues to the
applicant license No. **OK-MPI30435**.

Mark Costello

MARK COSTELLO
Commissioner of Labor

March 14, 2011

Date of Issuance

EXPIRES: March 04, 2012

APPENDIX B

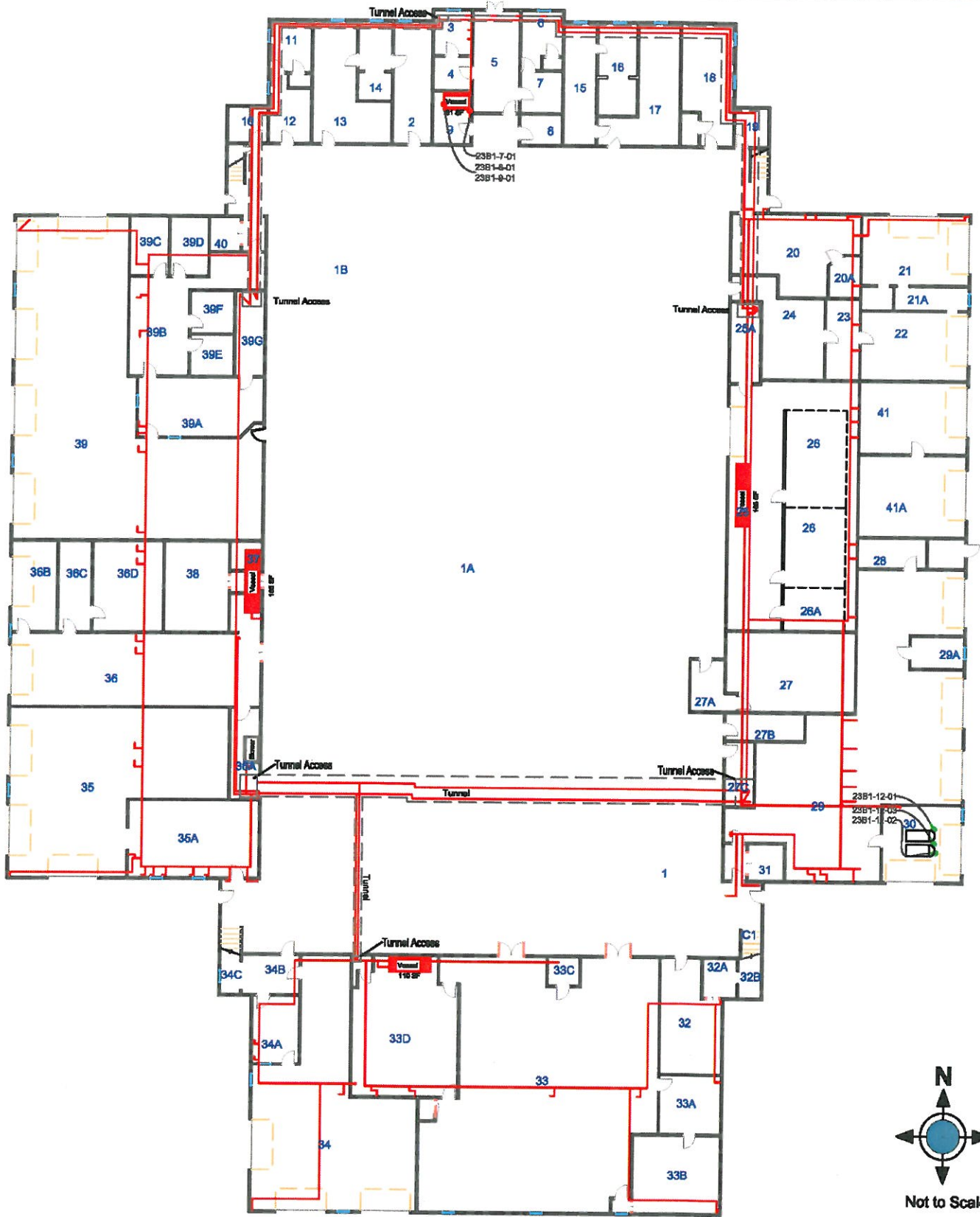

Not to Scale

NE 23rd Street Armory
 200 NE 23rd Street
 Oklahoma City, Ok.

Building 1

Legend:

- = Asbestos Piping and Fittings @ 2400 LF
- = 4-Tank / Vessels totaling 521 SF



FIGURE 1
Asbestos - Thermal Systems Insulation
Building 1 Floor 1



NE 23rd Street Armory
 200 NE 23rd Street
 Oklahoma City, Ok.

Building 1

Legend:

— Asbestos Piping and Fittings 90 LF @ 4-6"



FIGURE 2
Asbestos Thermal Systems Insulation
Building 1 Floor 2

080811

Project No: ENMISC2254

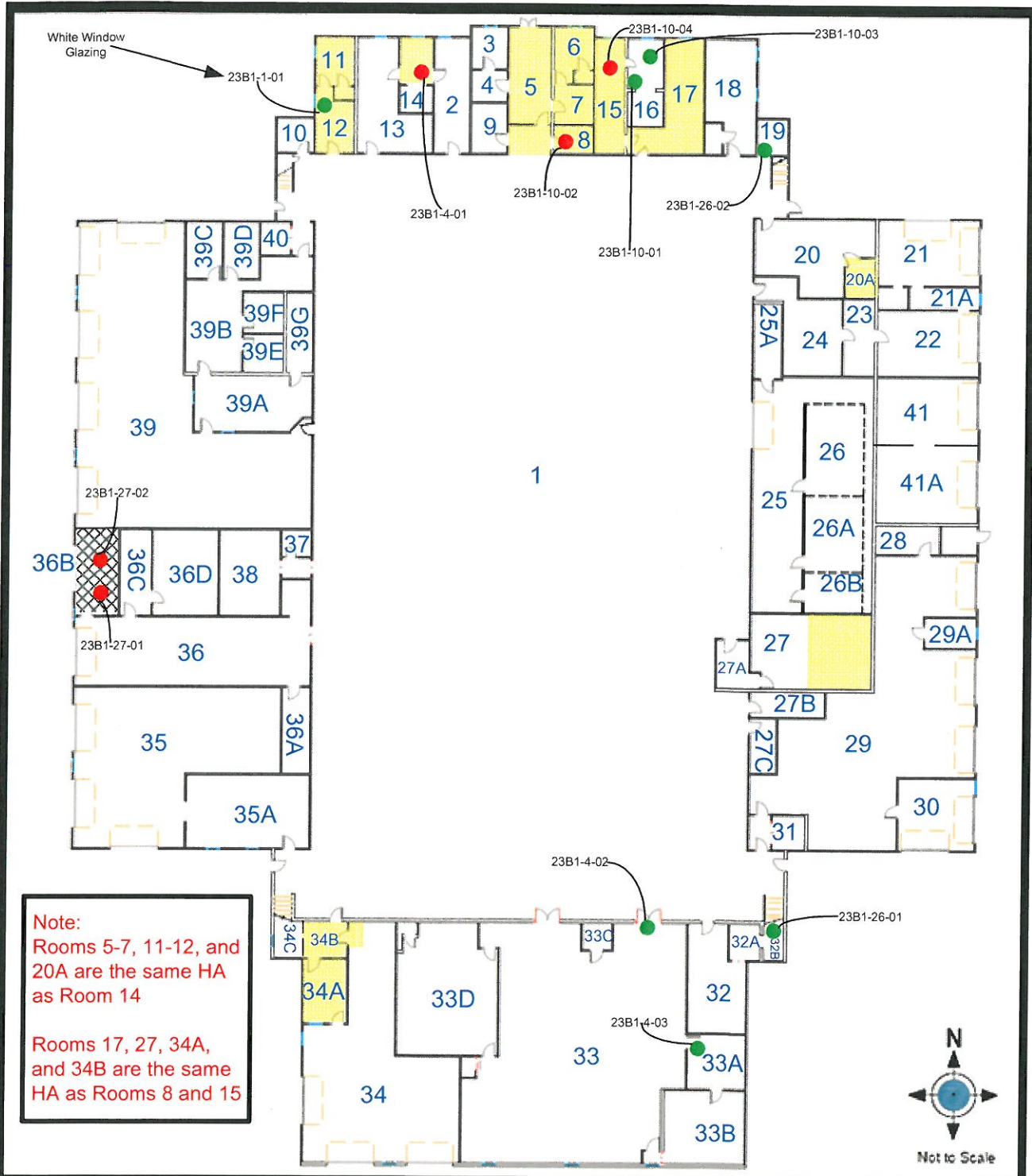

Oklahoma Department of Environmental Quality
NE 23rd ARMORY
200 NE 23rd Street
Oklahoma City, OK

- Legend:**
- Positive Sample Location
 - Negative Sample Location
 - 1'x1' Floor Tile ACM - NA
 - 9"x9" Floor Tile ACM - 350 SF
 - Mastic Only ACM - 2,450 SF

ENERCON

FIGURE 3
Asbestos - Miscellaneous Materials & Sample Locations - Building 1 Floor 1

Project No: ENMISC2254

080811

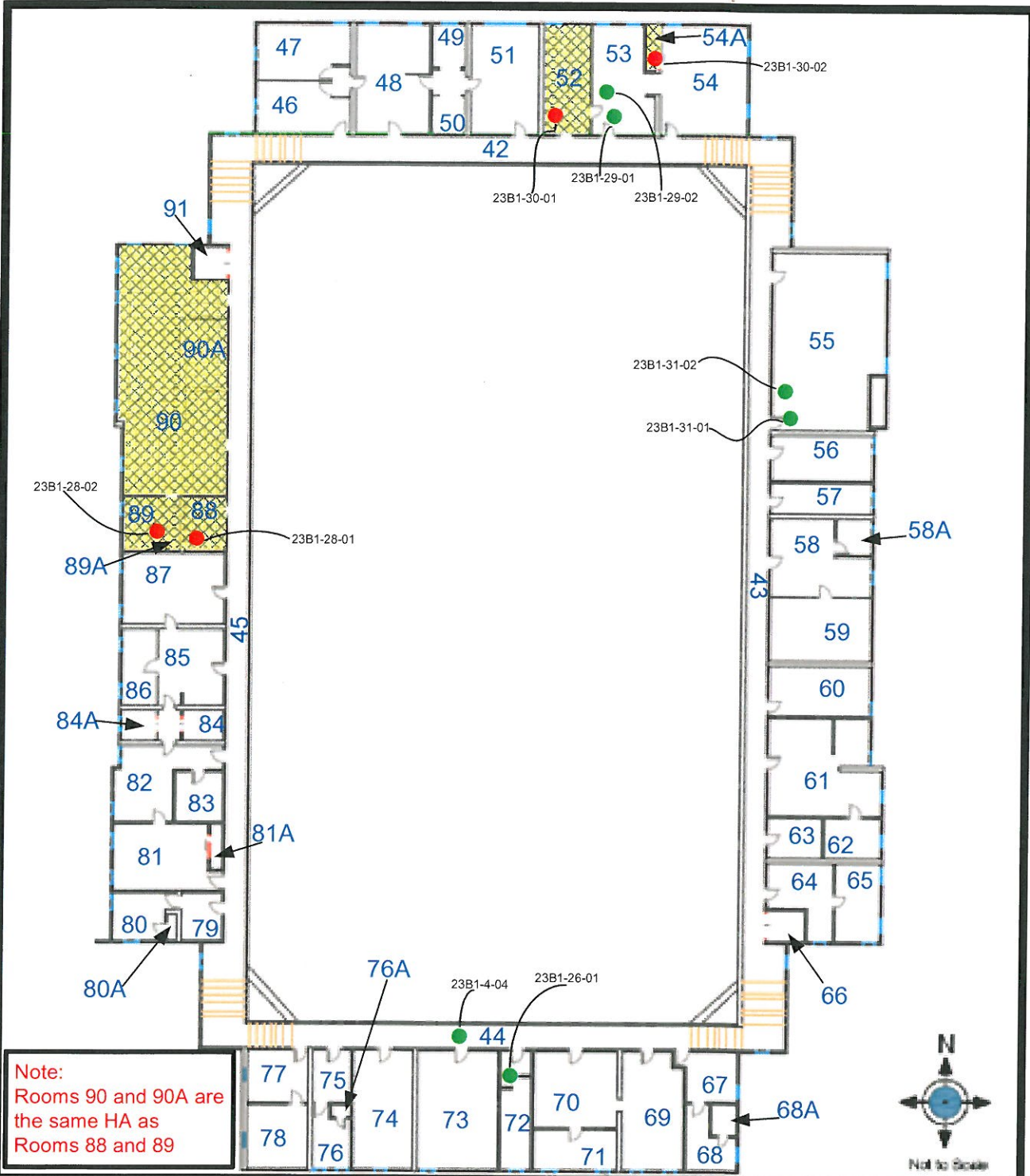

Note:
 Rooms 90 and 90A are
 the same HA as
 Rooms 88 and 89

Oklahoma Department of
 Environmental Quality
 NE 23rd ARMORY
 200 NE 23rd Street
 Oklahoma City, OK

- Legend:**
- Positive Sample Location
 - Negative Sample Location
 - ▨ 1'x1' Floor Tile ACM - NA
 - ▩ 9'x9" Floor Tile ACM - 1,980 SF
 - Mastic ACM - 1,980 SF

080811



FIGURE 4
Asbestos - Miscellaneous
Materials & Sample Locations
- Building 1 Floor 2

Project No: ENMISC2254

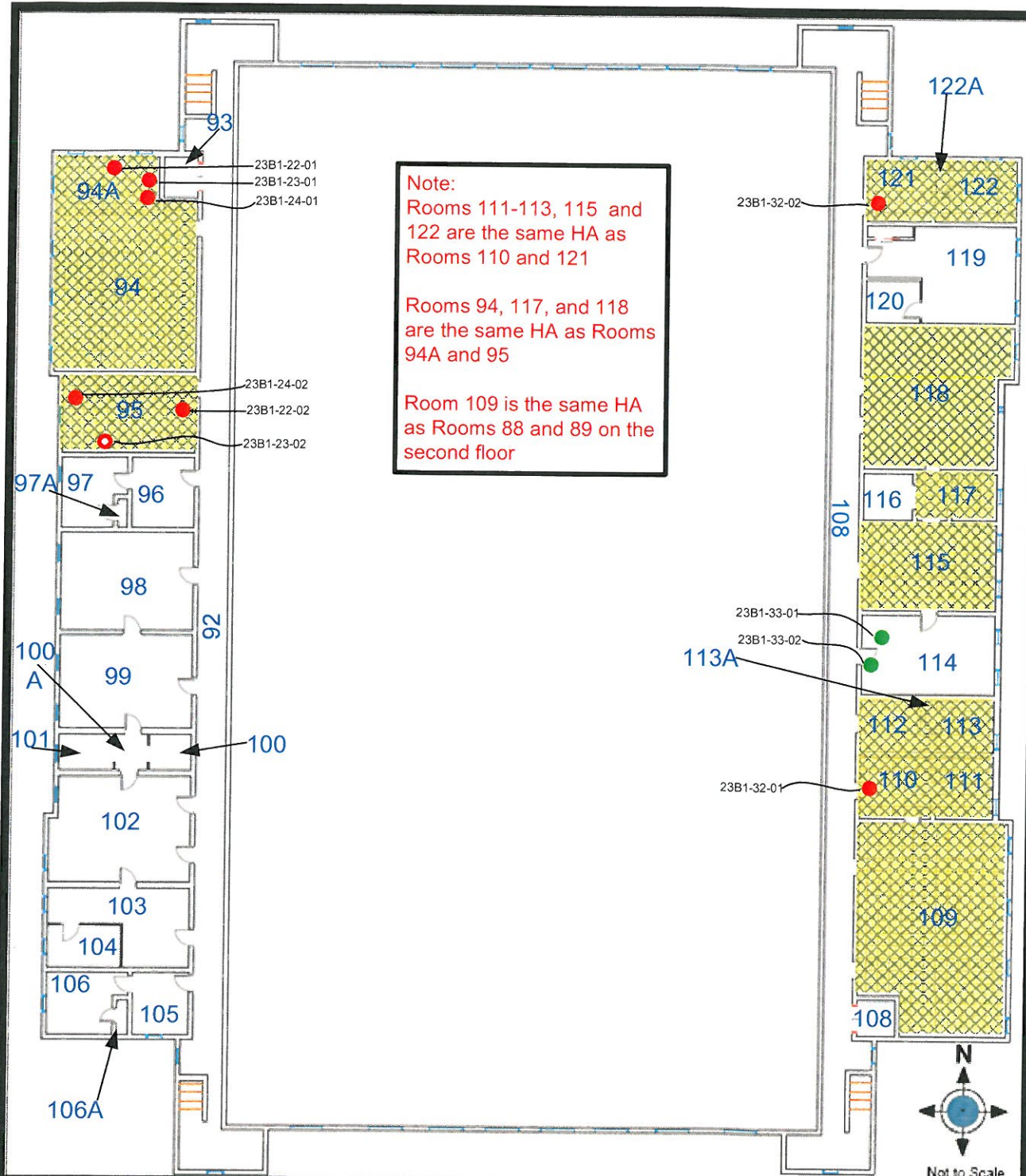

Note:
 Rooms 111-113, 115 and 122 are the same HA as Rooms 110 and 121
 Rooms 94, 117, and 118 are the same HA as Rooms 94A and 95
 Room 109 is the same HA as Rooms 88 and 89 on the second floor

Oklahoma Department of Environmental Quality
NE 23rd ARMORY
 200 NE 23rd Street
 Oklahoma City, OK

- Legend:**
- Positive Sample Location
 - Negative Sample Location
 - ▨ 1'x1' Floor Tile ACM - NA
 - ▨ 9"x9" Floor Tile ACM - 4,600 SF
 - Mastic ACM - 4,600 SF

ENERCON

FIGURE 5
Asbestos - Miscellaneous Materials Sample Locations - Building 1 Floor 3

Project No: ENMISC2254

080811

APPENDIX C



2033 Heritage Park Drive / Oklahoma City, OK 73120 / (405) 755-7272 / Fax (405) 755-2058

Polarized Light Microscopy Asbestos Analysis Report

QuantEM Lab No. 192866

Account Number: A845

Date Received: 03/14/2011

Received By: Barbara Holder

Date Analyzed: 03/15/2011

Analyzed By: Stacey Holder

Methodology: EPA/600/R-93/116

Client: Enercon Services, Inc.
6525 N. Meridian, Suite 400
Oklahoma City, OK 73116

Project: 23rd National Guard Armory
Project Location: 200 NW 23rd Street
Project Number: ENMISC 2254

QuantEM Sample ID	Client Sample ID	Composition	Color / Description	Asbestos (%)	Non-Asbestos Fiber (%)	Non Fibrous
001	23B1-01-01	Homogeneous	White Window Glazing	Asbestos Not Present	Cellulose <1	CaCO3
002	23B1-01-02	Homogeneous	White Window Glazing	Asbestos Not Present	Cellulose <1	CaCO3
003	23B1-02-01	Homogeneous	White Ceiling Tile	Asbestos Not Present	Cellulose 25 Glass Fiber 30	Perlite Binder
004	23B1-02-02	Homogeneous	White Ceiling Tile	Asbestos Not Present	Cellulose 25 Glass Fiber 25	Perlite Binder
005	23B1-03-01	Homogeneous	White Sheetrock	Asbestos Not Present	Cellulose 40	Gypsum
006	23B1-03-02	Homogeneous	White Sheetrock	Asbestos Not Present	Cellulose 35	Gypsum
007	23B1-04-01	Layered	Beige Floor Tile	Asbestos Not Present	Cellulose <1	Vinyl CaCO3

Unless otherwise noted, upon receipt the condition of the sample was acceptable for analysis.

QuantEM is a NVLAP accredited TEM and PLM laboratory (Lab Code: 101959-0). This report relates only to the specific items tested. NVLAP accreditation applies only to analysis performed utilizing EPA/600/M4-82-020 and EPA/600/R-93/116 methods. This report may not be used to claim product endorsement by NVLAP or any other agency of the US Government. This report may not be reproduced except in full, without the written approval of the laboratory.



2033 Heritage Park Drive / Oklahoma City, OK 73120 / (405) 755-7272 / Fax (405) 755-2058

Polarized Light Microscopy Asbestos Analysis Report

QuantEM Lab No. 192866	Client:	Enercon Services, Inc.
Account Number: A845		6525 N. Meridian, Suite 400
Date Received: 03/14/2011		Oklahoma City, OK 73116
Received By: Barbara Holder	Project:	23rd National Guard Armory
Date Analyzed: 03/15/2011	Project Location:	200 NW 23rd Street
Analyzed By: Stacey Holder	Project Number:	ENMISC 2254
Methodology: EPA/600/R-93/116		

QuantEM Sample ID	Client Sample ID	Composition	Color / Description	Asbestos (%)	Non-Asbestos Fiber (%)	Non Fibrous
007a		Layered	Black Mastic	Asbestos Present Chrysotile 5	NA	Tar
008	23B1-05-01	Homogeneous	White Joint Compound	Asbestos Not Present	Cellulose <1	CaCO3
009	23B1-05-02	Homogeneous	White Joint Compound	Asbestos Not Present	Cellulose 2	CaCO3
010	23B1-06-01	Homogeneous	White Ceiling Tile	Asbestos Not Present	Cellulose 30 Glass Fiber 10	Binder
011	23B1-06-02	Homogeneous	White Ceiling Tile	Asbestos Not Present	Cellulose 25 Glass Fiber 10	Binder
012	23B1-07-01	Homogeneous	White Insulation	Asbestos Present Chrysotile 40	Cellulose <1	Inert Binder

Unless otherwise noted, upon receipt the condition of the sample was acceptable for analysis.

QuantEM is a NVLAP accredited TEM and PLM laboratory (Lab Code: 101959-0). This report relates only to the specific items tested. NVLAP accreditation applies only to analysis performed utilizing EPA/600/M4-82-020 and EPA/600/R-93/116 methods. This report may not be used to claim product endorsement by NVLAP or any other agency of the US Government. This report may not be reproduced except in full, without the written approval of the laboratory.



2033 Heritage Park Drive / Oklahoma City, OK 73120 / (405) 755-7272 / Fax (405) 755-2058

Polarized Light Microscopy Asbestos Analysis Report

QuantEM Lab No. 192866	Client: Enercon Services, Inc.
Account Number: A845	6525 N. Meridian, Suite 400
Date Received: 03/14/2011	Oklahoma City, OK 73116
Received By: Barbara Holder	
Date Analyzed: 03/15/2011	Project: 23rd National Guard Armory
Analyzed By: Stacey Holder	Project Location: 200 NW 23rd Street
Methodology: EPA/600/R-93/116	Project Number: ENMISC 2254

QuantEM Sample ID	Client Sample ID	Composition	Color / Description	Asbestos (%)	Non-Asbestos Fiber (%)	Non Fibrous
013	23B1-08-01	Homogeneous	White Insulation	Asbestos Present Chrysotile 40 Amosite 5	NA	Inert Binder
014	23B1-09-01	Homogeneous	White Insulation	Asbestos Present Chrysotile 45	NA	Inert Binder
015	23B1-10-01	Layered	Brown Floor Tile	Asbestos Not Present	Cellulose <1	Vinyl CaCO3
015a		Layered	Yellow Mastic	Asbestos Not Present	Cellulose <1	Glue
016	23B1-10-02	Layered	Brown Floor Tile	Asbestos Not Present	Cellulose <1	Vinyl CaCO3
016a		Layered	Black Mastic	Asbestos Present Chrysotile 5	Cellulose <1	Tar

Unless otherwise noted, upon receipt the condition of the sample was acceptable for analysis.

QuantEM is a NVLAP accredited TEM and PLM laboratory (Lab Code: 101959-0). This report relates only to the specific items tested. NVLAP accreditation applies only to analysis performed utilizing EPA/600/M4-82-020 and EPA/600/R-93/116 methods. This report may not be used to claim product endorsement by NVLAP or any other agency of the US Government. This report may not be reproduced except in full, without the written approval of the laboratory.



2033 Heritage Park Drive / Oklahoma City, OK 73120 / (405) 755-7272 / Fax (405) 755-2058

Polarized Light Microscopy Asbestos Analysis Report

QuanTEM Lab No. 192866	Client: Enercon Services, Inc.
Account Number: A845	6525 N. Meridian, Suite 400
Date Received: 03/14/2011	Oklahoma City, OK 73116
Received By: Barbara Holder	
Date Analyzed: 03/15/2011	Project: 23rd National Guard Armory
Analyzed By: Stacey Holder	Project Location: 200 NW 23rd Street
Methodology: EPA/600/R-93/116	Project Number: ENMISC 2254

QuanTEM Sample ID	Client Sample ID	Composition	Color / Description	Asbestos (%)	Non-Asbestos Fiber (%)	Non Fibrous
017	23B1-11-01	Homogeneous	White Texture	Asbestos Not Present	Cellulose <1	CaCO3
018	23B1-11-02	Homogeneous	White Texture	Asbestos Not Present	Cellulose <1	CaCO3
019	23B1-11-03	Homogeneous	White Texture	Asbestos Not Present	Cellulose <1	CaCO3
020	23B1-12-01	Homogeneous	White Insulation	Asbestos Not Present	Cellulose <1 Synthetic <1	Binder Inert
021	23B1-12-02	Homogeneous	White Insulation	Asbestos Not Present	Cellulose <1 Synthetic <1	Binder Inert
022	23B1-12-03	Homogeneous	White Insulation	Asbestos Not Present	Cellulose <1 Synthetic <1	Binder Inert

Unless otherwise noted, upon receipt the condition of the sample was acceptable for analysis.

QuanTEM is a NVLAP accredited TEM and PLM laboratory (Lab Code: 101959-0). This report relates only to the specific items tested. NVLAP accreditation applies only to analysis performed utilizing EPA/600/M4-82-020 and EPA/600/R-93/116 methods. This report may not be used to claim product endorsement by NVLAP or any other agency of the US Government. This report may not be reproduced except in full, without the written approval of the laboratory.



2033 Heritage Park Drive / Oklahoma City, OK 73120 / (405) 755-7272 / Fax (405) 755-2058

Polarized Light Microscopy Asbestos Analysis Report

QuantEM Lab No. 192866	Client:	Enercon Services, Inc.
Account Number: A845		6525 N. Meridian, Suite 400
		Oklahoma City, OK 73116
Date Received: 03/14/2011		
Received By: Barbara Holder		
Date Analyzed: 03/15/2011	Project:	23rd National Guard Armory
Analyzed By: Stacey Holder	Project Location:	200 NW 23rd Street
Methodology: EPA/600/R-93/116	Project Number:	ENMISC 2254

QuantEM Sample ID	Client Sample ID	Composition	Color / Description	Asbestos (%)	Non-Asbestos Fiber (%)	Non Fibrous
023	23B1-13-01	Homogeneous	White Ceiling Tile	Asbestos Not Present	Cellulose 30 Glass Fiber 30	Perlite Binder
024	23B1-13-02	Homogeneous	White Ceiling Tile	Asbestos Not Present	Cellulose 30 Glass Fiber 30	Perlite Binder
025	23B1-14-01	Homogeneous	White Texture	Asbestos Not Present	Cellulose <1	CaCO3 Paint
026	23B1-14-02	Homogeneous	White Texture	Asbestos Not Present	Cellulose <1	CaCO3 Paint
027	23B1-14-03	Homogeneous	White Texture	Asbestos Not Present	Cellulose <1	CaCO3 Paint
028	23B1-15-01	Homogeneous	White Texture	Asbestos Not Present	Cellulose <1	CaCO3 Paint

Unless otherwise noted, upon receipt the condition of the sample was acceptable for analysis.

QuantEM is a NVLAP accredited TEM and PLM laboratory (Lab Code: 101959-0). This report relates only to the specific items tested. NVLAP accreditation applies only to analysis performed utilizing EPA/600/M4-82-020 and EPA/600/R-93/116 methods. This report may not be used to claim product endorsement by NVLAP or any other agency of the US Government. This report may not be reproduced except in full, without the written approval of the laboratory.



2033 Heritage Park Drive / Oklahoma City, OK 73120 / (405) 755-7272 / Fax (405) 755-2058

Polarized Light Microscopy Asbestos Analysis Report

QuanTEM Lab No. 192866	Client: Enercon Services, Inc.
Account Number: A845	6525 N. Meridian, Suite 400
Date Received: 03/14/2011	Oklahoma City, OK 73116
Received By: Barbara Holder	
Date Analyzed: 03/15/2011	Project: 23rd National Guard Armory
Analyzed By: Stacey Holder	Project Location: 200 NW 23rd Street
Methodology: EPA/600/R-93/116	Project Number: ENMISC 2254

QuanTEM Sample ID	Client Sample ID	Composition	Color / Description	Asbestos (%)	Non-Asbestos Fiber (%)	Non Fibrous
029	23B1-15-02	Homogeneous	White Texture	Asbestos Not Present	Cellulose <1	CaCO3 Paint
030	23B1-15-03	Homogeneous	White Texture	Asbestos Not Present	Cellulose <1	CaCO3
031	23B1-16-01	Homogeneous	Gray Wallboard	Asbestos Not Present	Cellulose 25	Binder
032	23B1-16-02	Homogeneous	Gray Wallboard	Asbestos Not Present	Cellulose 25	CaCO3
033	23B1-17-01	Homogeneous	White Texture	Asbestos Not Present	Cellulose 2	CaCO3
034	23B1-17-02	Homogeneous	White Texture	Asbestos Not Present	Cellulose 2	CaCO3
035	23B1-17-03	Homogeneous	White Texture	Asbestos Not Present	Cellulose <1	CaCO3

Unless otherwise noted, upon receipt the condition of the sample was acceptable for analysis.

QuanTEM is a NVLAP accredited TEM and PLM laboratory (Lab Code: 101959-0). This report relates only to the specific items tested. NVLAP accreditation applies only to analysis performed utilizing EPA/600/M4-82-020 and EPA/600/R-93/116 methods. This report may not be used to claim product endorsement by NVLAP or any other agency of the US Government. This report may not be reproduced except in full, without the written approval of the laboratory.



2033 Heritage Park Drive / Oklahoma City, OK 73120 / (405) 755-7272 / Fax (405) 755-2058

Polarized Light Microscopy Asbestos Analysis Report

QuantEM Lab No. 192866	Client:	Enercon Services, Inc.
Account Number: A845		6525 N. Meridian, Suite 400
		Oklahoma City, OK 73116
Date Received: 03/14/2011		
Received By: Barbara Holder		
Date Analyzed: 03/15/2011	Project:	23rd National Guard Armory
Analyzed By: Stacey Holder	Project Location:	200 NW 23rd Street
Methodology: EPA/600/R-93/116	Project Number:	ENMISC 2254

QuantEM Sample ID	Client Sample ID	Composition	Color / Description	Asbestos (%)	Non-Asbestos Fiber (%)	Non Fibrous
036	23B1-18-01	Homogeneous	White Ceiling Tile	Asbestos Not Present	Cellulose 25 Glass Fiber 30	Perlite Binder
037	23B1-18-02	Homogeneous	White Ceiling Tile	Asbestos Not Present	Cellulose 25 Glass Fiber 25	Perlite Binder
038	23B1-19-01	Homogeneous	White Texture	Asbestos Not Present	Cellulose 2	CaCO3 Paint
039	23B1-19-02	Homogeneous	White Texture	Asbestos Not Present	Cellulose 2	CaCO3 Paint
040	23B1-19-03	Homogeneous	White Texture	Asbestos Not Present	Cellulose 2	CaCO3 Paint
041	23B1-20-01	Homogeneous	White Texture	Asbestos Not Present	Cellulose <1	CaCO3

Unless otherwise noted, upon receipt the condition of the sample was acceptable for analysis.

QuantEM is a NVLAP accredited TEM and PLM laboratory (Lab Code: 101959-0). This report relates only to the specific items tested. NVLAP accreditation applies only to analysis performed utilizing EPA/600/M4-82-020 and EPA/600/R-93/116 methods. This report may not be used to claim product endorsement by NVLAP or any other agency of the US Government. This report may not be reproduced except in full, without the written approval of the laboratory.



2033 Heritage Park Drive / Oklahoma City, OK 73120 / (405) 755-7272 / Fax (405) 755-2058

Polarized Light Microscopy Asbestos Analysis Report

QuantEM Lab No. 192866	Client:	Enercon Services, Inc.
Account Number: A845		6525 N. Meridian, Suite 400
Date Received: 03/14/2011		Oklahoma City, OK 73116
Received By: Barbara Holder	Project:	23rd National Guard Armory
Date Analyzed: 03/15/2011	Project Location:	200 NW 23rd Street
Analyzed By: Stacey Holder	Project Number:	ENMISC 2254
Methodology: EPA/600/R-93/116		

QuantEM Sample ID	Client Sample ID	Composition	Color / Description	Asbestos (%)	Non-Asbestos Fiber (%)	Non Fibrous
042	23B1-20-02	Homogeneous	White Texture	Asbestos Not Present	Cellulose <1	CaCO3
043	23B1-20-03	Homogeneous	White Texture	Asbestos Not Present	Cellulose <1	CaCO3
044	23B1-21-01	Homogeneous	White Ceiling Texture	Asbestos Not Present	Cellulose <1	CaCO3 Paint
045	23B1-21-02	Homogeneous	White Ceiling Texture	Asbestos Not Present	Cellulose 2	CaCO3 Paint
046	23B1-21-03	Homogeneous	White Ceiling Texture	Asbestos Not Present	Cellulose 2	CaCO3
047	23B1-22-01	Layered	White Floor Tile	Asbestos Not Present	Cellulose <1	Vinyl CaCO3

Unless otherwise noted, upon receipt the condition of the sample was acceptable for analysis.

QuantEM is a NVLAP accredited TEM and PLM laboratory (Lab Code: 101959-0). This report relates only to the specific items tested. NVLAP accreditation applies only to analysis performed utilizing EPA/600/M4-82-020 and EPA/600/R-93/116 methods. This report may not be used to claim product endorsement by NVLAP or any other agency of the US Government. This report may not be reproduced except in full, without the written approval of the laboratory.



2033 Heritage Park Drive / Oklahoma City, OK 73120 / (405) 755-7272 / Fax (405) 755-2058

Polarized Light Microscopy Asbestos Analysis Report

QuantEM Lab No. 192866	Client:	Enercon Services, Inc.
Account Number: A845		6525 N. Meridian, Suite 400
		Oklahoma City, OK 73116
Date Received: 03/14/2011		
Received By: Barbara Holder		
Date Analyzed: 03/15/2011	Project:	23rd National Guard Armory
Analyzed By: Stacey Holder	Project Location:	200 NW 23rd Street
Methodology: EPA/600/R-93/116	Project Number:	ENMISC 2254

QuantEM Sample ID	Client Sample ID	Composition	Color / Description	Asbestos (%)	Non-Asbestos Fiber (%)	Non Fibrous
047a		Layered	Black Mastic	Asbestos Present Chrysotile 4	NA	Tar
048	23B1-22-02	Layered	White Floor Tile	Asbestos Not Present	Cellulose <1	CaCO3 Vinyl
048a		Layered	Black Mastic	Asbestos Present Chrysotile 4	NA	Tar
049	23B1-23-01	Layered	Blue Floor Tile	Asbestos Present Chrysotile 3	Cellulose <1	Vinyl CaCO3
049a		Layered	Black Mastic	Asbestos Present Chrysotile 5	NA	Tar
050	23B1-23-02	Layered	Blue Floor Tile	Asbestos Present Chrysotile 4	Cellulose <1	Vinyl CaCO3
050a		Layered	Black Mastic	Asbestos Present Chrysotile 5	NA	Tar

Unless otherwise noted, upon receipt the condition of the sample was acceptable for analysis.

QuantEM is a NVLAP accredited TEM and PLM laboratory (Lab Code: 101959-0). This report relates only to the specific items tested. NVLAP accreditation applies only to analysis performed utilizing EPA/600/M4-82-020 and EPA/600/R-93/116 methods. This report may not be used to claim product endorsement by NVLAP or any other agency of the US Government. This report may not be reproduced except in full, without the written approval of the laboratory.



2033 Heritage Park Drive / Oklahoma City, OK 73120 / (405) 755-7272 / Fax (405) 755-2058

Polarized Light Microscopy Asbestos Analysis Report

QuantEM Lab No. 192866	Client:	Enercon Services, Inc.
Account Number: A845		6525 N. Meridian, Suite 400
		Oklahoma City, OK 73116
Date Received: 03/14/2011		
Received By: Barbara Holder	Project:	23rd National Guard Armory
Date Analyzed: 03/15/2011	Project Location:	200 NW 23rd Street
Analyzed By: Stacey Holder	Project Number:	ENMISC 2254
Methodology: EPA/600/R-93/116		

QuantEM Sample ID	Client Sample ID	Composition	Color / Description	Asbestos (%)	Non-Asbestos Fiber (%)	Non Fibrous
051	23B1-24-01	Layered	Brown Floor Tile	Asbestos Present Chrysotile 4	NA	Vinyl CaCO3
051a		Layered	Black Mastic	Asbestos Present Chrysotile 5	NA	Tar
052	23B1-24-02	Layered	Brown Floor Tile	Asbestos Present Chrysotile 4	NA	Vinyl CaCO3
052a		Layered	Black Mastic	Asbestos Present Chrysotile 6	NA	Tar
053	23B1-25-01	Homogeneous	White Texture	Asbestos Not Present	Cellulose <1	CaCO3

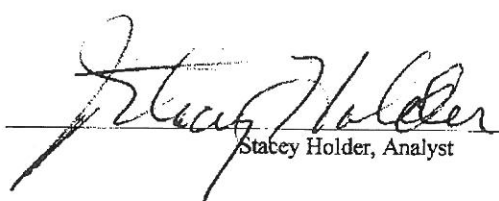
 Stacey Holder, Analyst

3/15/2011
 Date of Report

Unless otherwise noted, upon receipt the condition of the sample was acceptable for analysis.

QuantEM is a NVLAP accredited TEM and PLM laboratory (Lab Code: 101959-0). This report relates only to the specific items tested. NVLAP accreditation applies only to analysis performed utilizing EPA/600/M4-82-020 and EPA/600/R-93/116 methods. This report may not be used to claim product endorsement by NVLAP or any other agency of the US Government. This report may not be reproduced except in full, without the written approval of the laboratory.



www.QuanTEM.com

ASBESTOS CHAIN OF CUSTODY

2033 Heritage Park Drive, Oklahoma City, OK 73120-7502
 (800) 822-1650 • (405) 755-7272 • Fax: (405) 755-2058

LEGAL DOCUMENT - PLEASE PRINT LEGIBLY

For Lab Use Only

Lab No. 192866

Report Results one box

QuantEM Website

Other

Company: Environ Services

Contact: Richard Belcher

Account #: _____

Sampled By: RP Name: _____

Relinquished By: Mandell H. Burson Date: _____

Project Name: 73rd National Guard Armory

Project Location: 200 NW 23rd Street

Project ID: ENM182254

Received By: Mandell H. Burson Date & Time: 3-14-11 16:00 hrs

VIA: Hand

Requested Services (Please check the appropriate boxes):

PLM: Bulk Analysis (EPA 600/R-93/116)

PLM: 400 Point Count

PLM: 1000 Point Count

PLM: Gravimetric Preparation

PLM: Particle ID

PLM: Vermiculite Attic Insulation (EPA 600/R-04/004)

PLM: Other

PLM: PCM

PLM: NIOSH 7400

PLM: Air- AHERA

PLM: Air- NIOSH 7402

PLM: Air- ISO 10312

PLM: Drinking Water- EPA 1002

PLM: Waste Water- EPA 600/4-83-043

TEM: Bulk- Presence / Absence EPA 600/R-93/116

TEM: Bulk- Quantitative (weight%) - Chatfield

TEM: Dust- Presence / Absence

TEM: Dust- Quantitative (fibers/sq.cm) - ASTM D5755

TEM: Other

Turnaround Time: Rush

Turnaround Time: Same Day

Turnaround Time: 24 - Hour

Turnaround Time: 3 - Day

Turnaround Time: 5 - Day

No.	Sample ID (10 Characters Max)	To Be Analyzed	Color	Description	Volume / Area (as applicable)	Comments / Notes
1	23B1-01-01	<input type="checkbox"/>	wh	Window Glazing Compound		Removed
2	02	<input type="checkbox"/>	wh	Ceiling Tile 4x2		
3	23B1-02-01	<input type="checkbox"/>	wh	Gypsum Dry Wall		
4	02	<input type="checkbox"/>	wh	12" Floor Tile w/ Black Marble		
5	23B1-03-01	<input type="checkbox"/>	wh	DWAB Joint Compound		
6	02	<input type="checkbox"/>	wh			
7	23B1-04-01	<input type="checkbox"/>	wh			
8	23B1-05-01	<input type="checkbox"/>	wh			
9	02	<input type="checkbox"/>	wh			



ASBESTOS CHAIN OF CUSTODY

2033 Heritage Park Drive, Oklahoma City, OK 73120-7502
 (800) 822-1650 • (405) 755-7272 • Fax: (405) 755-2058

www.QuanTEM.com

LEGAL DOCUMENT - PLEASE PRINT LEGIBLY

For Lab Use Only
Lab No. <u>192866</u>
Accept <input type="checkbox"/> Reject <input type="checkbox"/>

Project Information		Company:	Project Name:	Project Location:	Comments / Notes
		Enclon	2324 National Guard Armory	200 NW 23rd Street	
No.	Sample ID (10 Characters Max)	To Be Analyzed	Color	Description	Volume / Area (as applicable)
10	2381-06-01	<input type="checkbox"/>		Ceiling Tile 1x1	
11	2381-06-02	<input type="checkbox"/>		"	
12	2381-07-01	<input type="checkbox"/>	wh	Tank Insulation	250 D
13	2381-08-01	<input type="checkbox"/>	wh	Pipe Run Insulation 4"	40'
14	2381-09-01	<input type="checkbox"/>	wh	Pipe Fitting	12
15	2381-10-01	<input type="checkbox"/>	BR	12" Brown Floor Tile (Blow)	
16	2381-10-02	<input type="checkbox"/>	BR	12" Brown Floor Tile (Blow)	
17	2381-11-01	<input type="checkbox"/>	TN	Wall Texture	800 D
18	02	<input type="checkbox"/>		"	
19	03	<input type="checkbox"/>		"	
20	2781-12-01	<input type="checkbox"/>		Boiler Flm Insulation	
21	02	<input type="checkbox"/>		"	
22	03	<input type="checkbox"/>		"	
23	2381-13-01	<input type="checkbox"/>		Ceiling Tile 2x2	
24	02	<input type="checkbox"/>		"	
		<input type="checkbox"/>			



Asbestos Chain-of-Custody
 2033 Heritage Park Drive, Oklahoma City, OK 73120-7502
 (800) 922-1860 (405) 755-7272 Fax: (405) 765-2058
 www.quantem.com

Page 3 of 4
 This Box for Lab Use Only
 Lab No. 192866
 Accepted _____
 Rejected _____

Company Name: ENERCON Services, Inc. Project Name: 23rd National Guard Annex
 Project Location: 200 New 23rd Street Project Number: ENMIX2254
 Acct. #: 4444

Sample Number	To Be Analyzed	Color / Description	Volume / Area (if applicable)	Comments
25		Wall Tex -		Orange fiber
26		''		''
27		''		''
28		Wall Tex - Gray		Black fiber
29		''		''
30		''		''
31		Fan wall material		RA-Deliver
32		''		''
33		White Wall Tex		
34		''		
35		''		
36		9x9 Ceiling Tex		
37		''		
38		Wall Tex		
39		''		
40		''		
41		Wall Tex		
42		''		
43		''		

LEGAL DOCUMENT
 Please Print Legibly

PLM	TEM
Bulk Analysis (EPA method 9000)	Air - AHERA
400 Point Count	Air - NIOSH 7402
1000 Point Count	Bulk - Qualitative (Yes / No) - EPA 8000-90116
Gravimetric Preparation Fee	Bulk - Quantitative (weight %) - Checkfield
Other	Dust - Qualitative (Yes / No)
	Dust - Quantitative (fibers/cm ³) - ASTM D9766
PCM	Drinking Water - EPA 160.0
NIOSH 7400	Waste Water - EPA 8004-83-00
Other	Other

CONTACT INFORMATION
 Name: Scott Vincent, CFH
 Phone: 722-7693
 Report Results VIA (CHOOSE ONE):
 FAX
 Quantem Website
 E-Mail: Scott.Vincent@Quantem.com

TURNAROUND TIME
 Rush
 Same Day
 24 Hour
 3-Day
 5-Day

Prepared By: MR Brandon Date Rec'd: 3-11-11 1600hrs
 Analyzed By: MR Brandon Date Rec'd: 3-11-11 1600hrs
 Sampled By: S. Vincent Date Rec'd: 3/11/11 1600hrs

Saturday FedEx Shipping - CALL TO SCHEDULE
 Use this address for Saturday FedEx only: 4220 N. Santa Fe Ave., Oklahoma City, OK 73105-8517
 Mark Package 'HOLD FOR SATURDAY PICKUP'



Asbestos Chain-of-Custody
 2033 Heritage Park Drive, Oklahoma City, OK 73120-7502
 (900) 822-1950 (405) 755-7272 Fax: (405) 755-2058
 www.quantem.com

This box for Lab Use Only
 Lab No. 192866
 Accept Reject

Company Name: ENERCON Services, Inc. Acct.#: A 845 Project Name: 23rd National Guard Army
 Project Location: 200 NW 23rd Street Project Number: EMMS 225-4

Sample Number	To Be Analyzed	Color / Description	Volume / Area (if applicable)	Comments
23B1-21-01		Ceiling Dry		
02		"		
03		"		
23B1-22-01		9X9 FT Ceiling		
02		"		
23-01		9X9 FT Blue		
07		"		
24-01		9X9 FT Board		
02		"		
25-01				

49
45
46
47
48
49
50
51
52
53A

LEGAL DOCUMENT
Please Print Legibly

PLM	TEM
<input checked="" type="checkbox"/> Bulk Analyte (per 405-10-1)	<input type="checkbox"/> Air - AHERA
<input type="checkbox"/> 400 Point Count	<input type="checkbox"/> Air - MOSH 7402
<input type="checkbox"/> 1000 Point Count	<input type="checkbox"/> Bulk - Qualitative (Yes / No) - EPA 806/R-00116
<input type="checkbox"/> Gravimetric Preparation Fee	<input type="checkbox"/> Bulk - Quantitative (weight %) - Chatfield
<input type="checkbox"/> Other	<input type="checkbox"/> Dust - Qualitative (Yes / No)
	<input type="checkbox"/> Dust - Quantitative (Berntsen, cm) - ASTM D5766
PCM	<input type="checkbox"/> Drinking Water - EPA 100.0
<input type="checkbox"/> MOSH 7400	<input type="checkbox"/> Waste Water - EPA 8004-G-000
<input type="checkbox"/> Other	<input type="checkbox"/> Other

TURNAROUND TIME	CONTACT INFORMATION
<input type="checkbox"/> Rush	Name: <u>Scott Vincent, CSH</u>
<input type="checkbox"/> Same Day	Phone: <u>722-7693</u>
<input checked="" type="checkbox"/> 24 Hour	Report Results VIA (CHOOSE ONE):
<input type="checkbox"/> 3-Day	<input type="checkbox"/> FAX
<input type="checkbox"/> 5-Day	<input checked="" type="checkbox"/> Quantem Website
	E-Mail: <u>Sci.vincent@quantem.com</u>

Sample No.	Qty	Received By	Received Date	Sampled By	Sampled Date
23B1-21-01	1	ML Brennan	3-11-11	S. Vincent	3-11-11
23B1-22-01	1	ML Brennan	3-11-11	S. Vincent	3-11-11
23-01	1	ML Brennan	3-11-11	S. Vincent	3-11-11
24-01	1	ML Brennan	3-11-11	S. Vincent	3-11-11
25-01	1	ML Brennan	3-11-11	S. Vincent	3-11-11

Saturday FedEx Shipping - CALL TO SCHEDULE
 Use this address for Saturday FedEx only: 4220 N. Santa Fe Ave., Oklahoma City, OK 73105-8517
 Mark Package 'HOLD FOR SATURDAY PICKUP'
 * Per client, added #53 to COC



2033 Heritage Park Drive / Oklahoma City, OK 73120 / (405) 755-7272 / Fax (405) 755-2058

Polarized Light Microscopy Asbestos Analysis Report

QuantEM Lab No. 195836	Client: Enercon Services, Inc.
Account Number: A845	6525 N. Meridian, Suite 400
Date Received: 06/03/2011	Oklahoma City, OK 73116
Received By: Barbara Holder	
Date Analyzed: 06/08/2011	Project: NE 23rd Armory
Analyzed By: Stacey Holder	Project Location: 200 NE 23rd Street
Methodology: EPA/600/R-93/116	Project Number: ENMISC2254

QuantEM Sample ID	Client Sample ID	Composition	Color / Description	Asbestos (%)	Non-Asbestos Fiber (%)	Non Fibrous
001	23B1-4-02	Layered	Yellow Mastic	Asbestos Not Present	Cellulose <1	Glue
001a		Layered	White Floor Tile	Asbestos Not Present	Cellulose <1	Vinyl CaCO3
001b		Layered	Yellow Mastic	Asbestos Not Present	Cellulose <1	Glue
002	23B1-4-03	Layered	White Floor Tile	Asbestos Not Present	Cellulose <1	Vinyl CaCO3
002a		Layered	Yellow Mastic	Asbestos Not Present	Cellulose <1	Glue
003	23B1-4-04	Layered	White Floor Tile	Asbestos Not Present	Cellulose <1	Vinyl CaCO3
003a		Layered	Brown Mastic	Asbestos Not Present	Cellulose <1	Glue

Unless otherwise noted, upon receipt the condition of the sample was acceptable for analysis.

QuantEM is a NVLAP accredited TEM and PLM laboratory (Lab Code: 101959-0). This report relates only to the specific items tested. NVLAP accreditation applies only to analysis performed utilizing EPA/600/M4-82-020 and EPA/600/R-93/116 methods. This report may not be used to claim product endorsement by NVLAP or any other agency of the US Government. This report may not be reproduced except in full, without the written approval of the laboratory.



2033 Heritage Park Drive / Oklahoma City, OK 73120 / (405) 755-7272 / Fax (405) 755-2058

Polarized Light Microscopy Asbestos Analysis Report

QuantEM Lab No. 195836	Client:	Enercon Services, Inc.
Account Number: A845		6525 N. Meridian, Suite 400
		Oklahoma City, OK 73116
Date Received: 06/03/2011		
Received By: Barbara Holder		
Date Analyzed: 06/08/2011	Project:	NE 23rd Armory
Analyzed By: Stacey Holder	Project Location:	200 NE 23rd Street
Methodology: EPA/600/R-93/116	Project Number:	ENMISC2254

QuantEM Sample ID	Client Sample ID	Composition	Color / Description	Asbestos (%)	Non-Asbestos Fiber (%)	Non Fibrous
004	23B1-10-03	Layered	Brown Floor Tile	Asbestos Not Present	Cellulose <1	Vinyl CaCO3
004a		Layered	Yellow Mastic	Asbestos Not Present	Cellulose <1	Glue
005	23B1-10-04	Layered	Brown Floor Tile	Asbestos Not Present	Cellulose <1	Vinyl CaCO3
005a		Layered	Black/Yellow Mastic	Asbestos Present Chrysotile 2	Cellulose <1	Tar Glue
006	23B1-26-01	Layered	Gray Floor Tile	Asbestos Not Present	Cellulose <1	Vinyl CaCO3
006a		Layered	Yellow/Red Mastic	Asbestos Not Present	Cellulose 2	Glue

Unless otherwise noted, upon receipt the condition of the sample was acceptable for analysis.

QuantEM is a NVLAP accredited TEM and PLM laboratory (Lab Code: 101959-0). This report relates only to the specific items tested. NVLAP accreditation applies only to analysis performed utilizing EPA/600/M4-82-020 and EPA/600/R-93/116 methods. This report may not be used to claim product endorsement by NVLAP or any other agency of the US Government. This report may not be reproduced except in full, without the written approval of the laboratory.



2033 Heritage Park Drive / Oklahoma City, OK 73120 / (405) 755-7272 / Fax (405) 755-2058

Polarized Light Microscopy Asbestos Analysis Report

QuanTEM Lab No. 195836	Client:	Enercon Services, Inc.
Account Number: A845		6525 N. Meridian, Suite 400
		Oklahoma City, OK 73116
Date Received: 06/03/2011		
Received By: Barbara Holder		
Date Analyzed: 06/08/2011	Project:	NE 23rd Armory
Analyzed By: Stacey Holder	Project Location:	200 NE 23rd Street
Methodology: EPA/600/R-93/116	Project Number:	ENMISC2254

QuanTEM Sample ID	Client Sample ID	Composition	Color / Description	Asbestos (%)	Non-Asbestos Fiber (%)	Non Fibrous
007	23B1-26-02	Layered	Gray Floor Tile	Asbestos Not Present	Cellulose <1	Vinyl CaCO3
007a		Layered	Yellow Mastic	Asbestos Not Present	Cellulose <1	Glue
008	23B1-26-03	Homogeneous	Gray Floor Tile	Asbestos Not Present	Cellulose <1	Vinyl CaCO3
009	23B1-27-01	Layered	Green Floor Tile	Asbestos Present Chrysotile 3	Cellulose <1	Vinyl CaCO3
009a		Layered	Yellow/Red Mastic	Asbestos Not Present	Cellulose 2	Glue
010	23B1-27-02	Layered	Green Floor Tile	Asbestos Present Chrysotile 3	Cellulose <1	Vinyl CaCO3

Unless otherwise noted, upon receipt the condition of the sample was acceptable for analysis.

QuanTEM is a NVLAP accredited TEM and PLM laboratory (Lab Code: 101959-0). This report relates only to the specific items tested. NVLAP accreditation applies only to analysis performed utilizing EPA/600/M4-82-020 and EPA/600/R-93/116 methods. This report may not be used to claim product endorsement by NVLAP or any other agency of the US Government. This report may not be reproduced except in full, without the written approval of the laboratory.



2033 Heritage Park Drive / Oklahoma City, OK 73120 / (405) 755-7272 / Fax (405) 755-2058

Polarized Light Microscopy Asbestos Analysis Report

Quantem Lab No. 195836	Client:	Enercon Services, Inc.
Account Number: A845		6525 N. Meridian, Suite 400
		Oklahoma City, OK 73116
Date Received: 06/03/2011		
Received By: Barbara Holder		
Date Analyzed: 06/08/2011	Project:	NE 23rd Armory
Analyzed By: Stacey Holder	Project Location:	200 NE 23rd Street
Methodology: EPA/600/R-93/116	Project Number:	ENMISC2254

Quantem Sample ID	Client Sample ID	Composition	Color / Description	Asbestos (%)	Non-Asbestos Fiber (%)	Non Fibrous
010a		Layered	Yellow Mastic	Asbestos Not Present	Cellulose <1	Glue
011	23B1-28-01	Layered	Yellow Mastic	Asbestos Not Present	Cellulose <1	Vinyl CaCO3
011a		Layered	Gray Floor Tile	Asbestos Present Chrysotile 10	Cellulose <1	Vinyl CaCO3
011b		Layered	Black Mastic	Asbestos Present Chrysotile 8	NA	Tar
012	23B1-28-02	Layered	Yellow Mastic	Asbestos Not Present	Cellulose <1	Glue
012a		Layered	Gray Floor Tile	Asbestos Present Chrysotile 10	NA	Vinyl CaCO3
012b		Layered	Black Mastic	Asbestos Present Chrysotile 6	NA	Tar

Unless otherwise noted, upon receipt the condition of the sample was acceptable for analysis.

Quantem is a NVLAP accredited TEM and PLM laboratory (Lab Code: 101959-0). This report relates only to the specific items tested. NVLAP accreditation applies only to analysis performed utilizing EPA/600/M4-82-020 and EPA/600/R-93/116 methods. This report may not be used to claim product endorsement by NVLAP or any other agency of the US Government. This report may not be reproduced except in full, without the written approval of the laboratory.



2033 Heritage Park Drive / Oklahoma City, OK 73120 / (405) 755-7272 / Fax (405) 755-2058

Polarized Light Microscopy Asbestos Analysis Report

Quantem Lab No. 195836	Client:	Enercon Services, Inc.
Account Number: A845		6525 N. Meridian, Suite 400
		Oklahoma City, OK 73116
Date Received: 06/03/2011		
Received By: Barbara Holder		
Date Analyzed: 06/08/2011	Project:	NE 23rd Armory
Analyzed By: Stacey Holder	Project Location:	200 NE 23rd Street
Methodology: EPA/600/R-93/116	Project Number:	ENMISC2254

Quantem Sample ID	Client Sample ID	Composition	Color / Description	Asbestos (%)	Non-Asbestos Fiber (%)	Non Fibrous
013	23B1-29-01	Layered	Gray Floor Tile	Asbestos Not Present	Cellulose <1	Vinyl CaCO3
013a		Layered	Yellow Mastic	Asbestos Not Present	Cellulose <1	Glue
014	23B1-29-02	Layered	Gray Floor Tile	Asbestos Not Present	Cellulose <1	Vinyl CaCO3
014a		Layered	Yellow Mastic	Asbestos Not Present	Cellulose <1	Glue
015	23B1-30-01	Layered	Yellow Mastic	Asbestos Not Present	Cellulose 2	Glue
015a		Layered	Brown Floor Tile	Asbestos Present Chrysotile 4	Cellulose <1	Vinyl CaCO3

Unless otherwise noted, upon receipt the condition of the sample was acceptable for analysis.

Quantem is a NVLAP accredited TEM and PLM laboratory (Lab Code: 101959-0). This report relates only to the specific items tested. NVLAP accreditation applies only to analysis performed utilizing EPA/600/M4-82-020 and EPA/600/R-93/116 methods. This report may not be used to claim product endorsement by NVLAP or any other agency of the US Government. This report may not be reproduced except in full, without the written approval of the laboratory.



2033 Heritage Park Drive / Oklahoma City, OK 73120 / (405) 755-7272 / Fax (405) 755-2058

Polarized Light Microscopy Asbestos Analysis Report

Quantem Lab No. 195836	Client: Enercon Services, Inc.
Account Number: A845	6525 N. Meridian, Suite 400
Date Received: 06/03/2011	Oklahoma City, OK 73116
Received By: Barbara Holder	
Date Analyzed: 06/08/2011	Project: NE 23rd Armory
Analyzed By: Stacey Holder	Project Location: 200 NE 23rd Street
Methodology: EPA/600/R-93/116	Project Number: ENMISC2254

Quantem Sample ID	Client Sample ID	Composition	Color / Description	Asbestos (%)	Non-Asbestos Fiber (%)	Non Fibrous
015b		Layered	Black Mastic	Asbestos Present Chrysotile 6	NA	Tar
016	23B1-30-02	Layered	Brown Floor Tile	Asbestos Present Chrysotile 3	Cellulose <1	Vinyl CaCO3
016a		Layered	Black Mastic	Asbestos Present Chrysotile 7	Cellulose <1	Tar
017	23B1-32-01	Layered	Yellow Mastic	Asbestos Not Present	Cellulose <1	Glue
017a		Layered	Green Floor Tile	Asbestos Present Chrysotile 5	Cellulose <1	Vinyl CaCO3
017b		Layered	Black Mastic	Asbestos Present Chrysotile 6	NA	Tar
018	23B1-32-02	Layered	Yellow Mastic	Asbestos Not Present	Cellulose 2	Glue

Unless otherwise noted, upon receipt the condition of the sample was acceptable for analysis.

Quantem is a NVLAP accredited TEM and PLM laboratory (Lab Code: 101959-0). This report relates only to the specific items tested. NVLAP accreditation applies only to analysis performed utilizing EPA/600/M4-82-020 and EPA/600/R-93/116 methods. This report may not be used to claim product endorsement by NVLAP or any other agency of the US Government. This report may not be reproduced except in full, without the written approval of the laboratory.



2033 Heritage Park Drive / Oklahoma City, OK 73120 / (405) 755-7272 / Fax (405) 755-2058

Polarized Light Microscopy Asbestos Analysis Report

QuantEM Lab No. 195836	Client:	Enercon Services, Inc.
Account Number: A845		6525 N. Meridian, Suite 400
		Oklahoma City, OK 73116
Date Received: 06/03/2011		
Received By: Barbara Holder	Project:	NE 23rd Armory
Date Analyzed: 06/08/2011	Project Location:	200 NE 23rd Street
Analyzed By: Stacey Holder	Project Number:	ENMISC2254
Methodology: EPA/600/R-93/116		

QuantEM Sample ID	Client Sample ID	Composition	Color / Description	Asbestos (%)	Non-Asbestos Fiber (%)	Non Fibrous
018a		Layered	Green Floor Tile	Asbestos Present Chrysotile 6	Cellulose <1	Vinyl CaCO3
018b		Layered	Black Mastic	Asbestos Present Chrysotile 7	NA	Tar
019	23B1-33-01	Layered	Yellow Mastic	Asbestos Not Present	Cellulose <1	Glue
019a		Layered	White Floor Tile	Asbestos Not Present	Cellulose <1	Vinyl CaCO3
019b		Layered	Yellow Mastic	Asbestos Not Present	Cellulose <1	Glue
020	23B1-33-02	Layered	Yellow Mastic	Asbestos Not Present	Cellulose 2	Glue

Unless otherwise noted, upon receipt the condition of the sample was acceptable for analysis.

QuantEM is a NVLAP accredited TEM and PLM laboratory (Lab Code: 101959-0). This report relates only to the specific items tested. NVLAP accreditation applies only to analysis performed utilizing EPA/600/M4-82-020 and EPA/600/R-93/116 methods. This report may not be used to claim product endorsement by NVLAP or any other agency of the US Government. This report may not be reproduced except in full, without the written approval of the laboratory.



2033 Heritage Park Drive / Oklahoma City, OK 73120 / (405) 755-7272 / Fax (405) 755-2058

Polarized Light Microscopy Asbestos Analysis Report

QuantEM Lab No. 195836	Client:	Enercon Services, Inc.
Account Number: A845		6525 N. Meridian, Suite 400
		Oklahoma City, OK 73116
Date Received: 06/03/2011		
Received By: Barbara Holder		
Date Analyzed: 06/08/2011	Project:	NE 23rd Armory
Analyzed By: Stacey Holder	Project Location:	200 NE 23rd Street
Methodology: EPA/600/R-93/116	Project Number:	ENMISC2254

QuantEM Sample ID	Client Sample ID	Composition	Color / Description	Asbestos (%)	Non-Asbestos Fiber (%)	Non Fibrous
020a		Layered	White Floor Tile	Asbestos Not Present	Cellulose <1	Vinyl CaCO3
020b		Layered	Yellow Mastic	Asbestos Not Present	Cellulose <1	Glue
021	23B1-31-01	Homogeneous	Yellow Carpet Mastic	Asbestos Not Present	Cellulose 2 Synthetic 2	Glue
022	23B1-31-02	Homogeneous	Yellow Carpet Mastic	Asbestos Not Present	Cellulose <1 Synthetic 2	Glue

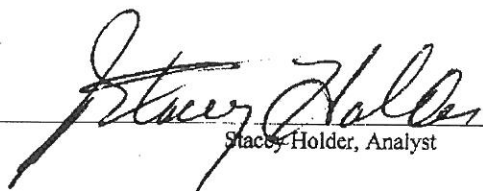
 Stacey Holder, Analyst

6/8/2011
 Date of Report

Unless otherwise noted, upon receipt the condition of the sample was acceptable for analysis.

QuantEM is a NVLAP accredited TEM and PLM laboratory (Lab Code: 101959-0). This report relates only to the specific items tested. NVLAP accreditation applies only to analysis performed utilizing EPA/600/M4-82-020 and EPA/600/R-93/116 methods. This report may not be used to claim product endorsement by NVLAP or any other agency of the US Government. This report may not be reproduced except in full, without the written approval of the laboratory.



www.QuanTEM.com

ASBESTOS CHAIN OF CUSTODY

2033 Heritage Park Drive, Oklahoma City, OK 73120-7502
 (800) 822-1650 • (405) 755-7272 • Fax: (405) 755-2058

LEGAL DOCUMENT - PLEASE PRINT LEGIBLY

Lab No. 195836

Report Results (one box)
 QuantEM Website
 Other

Company: Enelcon Services, Inc.
 Contact: Marshall Branscum
 Account #: _____

Project Information
 Project Name: NE 23rd Armory
 Project Location: 200 NE 23rd Street
 Project ID: ENMISC2254

Contact Information
 Name: Marshall Branscum
 Date: 6-2-11

RELINQUISHED BY: Marshall Branscum DATE & TIME: 6-3-11 / 9:45am VIA: Hand

RECEIVED BY: [Signature] DATE & TIME: 9-9-10 10:31

REQUESTED SERVICES (Please check the appropriate boxes)

PLM	PLM	PLM	TEM		TEM	TURNAROUND TIME	
			<input type="checkbox"/> Bulk Analysis (EPA 600/R-93/116)	<input type="checkbox"/> 400 Point Count		<input type="checkbox"/> Bulk- Presence / Absence EPA600/R-93/116	<input type="checkbox"/> Rush
<input type="checkbox"/> 1000 Point Count	<input type="checkbox"/> Vermiculite Attic Insulation (EPA 600/R-04/004)	<input type="checkbox"/> Air- AHERA	<input type="checkbox"/>	<input type="checkbox"/>	<input type="checkbox"/>	<input type="checkbox"/>	<input type="checkbox"/>
<input type="checkbox"/> Gravimetric Preparation	<input type="checkbox"/> Other	<input type="checkbox"/> Air- NIOSH 7402	<input type="checkbox"/>	<input type="checkbox"/>	<input type="checkbox"/>	<input type="checkbox"/>	<input type="checkbox"/>
<input type="checkbox"/> Particle ID	<input type="checkbox"/> PCM	<input type="checkbox"/> Air- ISO 10312	<input type="checkbox"/>	<input type="checkbox"/>	<input type="checkbox"/>	<input type="checkbox"/>	<input type="checkbox"/>
	<input type="checkbox"/> NIOSH 7400	<input type="checkbox"/> Drinking Water- EPA 100.2	<input type="checkbox"/>	<input type="checkbox"/>	<input type="checkbox"/>	<input checked="" type="checkbox"/>	<input type="checkbox"/>
		<input type="checkbox"/> Waste Water- EPA 600/4-83-043	<input type="checkbox"/>	<input type="checkbox"/>	<input type="checkbox"/>	<input type="checkbox"/>	<input type="checkbox"/>

No.	Sample ID (10 Characters Max)	To Be Analyzed	Color	Description	Volume / Area (as applicable)	Comments / Notes
1	2381-4-02	<input checked="" type="checkbox"/>	White	White 12"x12" Tile - Yellow Master		
2	-4-03	<input type="checkbox"/>	"	"		
3	-4-04	<input type="checkbox"/>	"	White 12"x12" Tile - Yellow/Black Master		
4	-10-03	<input type="checkbox"/>	Brown	12"x12" Tile - Yellow Master		
5	-10-04	<input type="checkbox"/>	Brown	12"x12" Tile - Black Master		
6	-26-01	<input type="checkbox"/>	Gray	12"x12" Tile - Black and Yellow Master		
7	-26-02	<input type="checkbox"/>	↓	↓		
8	-26-03	<input type="checkbox"/>	↓	↓		
9	-27-01	<input type="checkbox"/>	Green	9"x9" Floor Tile, Yellow Master		
10	↓-27-02	<input checked="" type="checkbox"/>	↓	↓		Red Paint on bottom of Tiles ↓

SATURDAY SAMPLE DELIVERY - CALL TO SCHEDULE • Use this address for Saturday Delivery only: 4220 N. Santa Fe Ave., Oklahoma City, OK 73105-8517 • Mark Package "Hold for Saturday Pickup"



www.QuanTEM.com

ASBESTOS CHAIN OF CUSTODY

2033 Heritage Park Drive, Oklahoma City, OK 73120-7502
 (800) 822-1650 • (405) 755-7272 • Fax: (405) 755-2058

LEGAL DOCUMENT - PLEASE PRINT LEGIBLY

For Lab Use Only
Lab No. <u>195820</u>
Accept <input checked="" type="checkbox"/> Reject <input type="checkbox"/>

Project Information		Company: <u>EnviSx Services, Inc.</u>	Project Name: <u>ENVI Sx 2254</u>	Project Location: <u>200 NE 23rd Street</u>		
No.	Sample ID (10 Characters Max)	To Be Analyzed <input checked="" type="checkbox"/>	Color	Description	Volume / Area (as applicable)	Comments / Notes
11	2381-28-01	<input checked="" type="checkbox"/>	Gray	9" x 9" Tile - Black Mastix		
12	-28-02	<input type="checkbox"/>	↓	↓		
13	-29-01	<input type="checkbox"/>	Gray	Thin Gray Tile - Brown Mastix		
14	-29-02	<input type="checkbox"/>	↓	↓		
15	-30-01	<input type="checkbox"/>	Brown	9" x 9" Tile - Black Mastix		
16	-30-02	<input type="checkbox"/>	↓	↓		
17	-32-01	<input type="checkbox"/>	Dark Green	9" x 9" Tile - Black Mastix		
18	-32-02	<input type="checkbox"/>	↓	9" x 9" Tile - Black/Yellow Mastix		
19	-33-01	<input type="checkbox"/>	Yellow/White	12" x 12" Tile - Yellow Mastix		
20	↓ -33-02	<input checked="" type="checkbox"/>	↓	↓		
21	↓ -31-01	<input type="checkbox"/>	Yellow	Yellow Mastix on Back of Carpet		Mixed w/ Paint
22	↓ -31-02	<input checked="" type="checkbox"/>	↓	↓		↓
23		<input type="checkbox"/>				
24		<input type="checkbox"/>				
25		<input type="checkbox"/>				
26		<input type="checkbox"/>				
27		<input type="checkbox"/>				
28		<input type="checkbox"/>				
29		<input type="checkbox"/>				
30		<input type="checkbox"/>				

**CERTIFICATE OF INSPECTION FOR
ASBESTOS-CONTAINING BUILDING MATERIALS
NATIONAL GUARD ARMORY
BUILDING 2
200 NE 23RD STREET
OKLAHOMA CITY, OK**

On March 17, 2011, Building 2 at the National Guard Armory, 200 NE 23rd Street, Oklahoma City, Oklahoma was inspected for the presence of asbestos-containing building materials (ACBMs). The inspection was performed by Scott Vincent, AHERA Management Planner OK-MP139674.

Samples of sprayed-on insulation, floor tiles/mastic and window glazing were collected and analyzed for asbestos content. A total of nine samples from three homogeneous areas were collected. None of the materials contained asbestos.

No regulated levels of friable ACBM or non-friable ACBM were found to be present in Building 2.

This is to certify that Building 2 was inspected according to AHERA criteria and that the foregoing findings are based upon the result of the Management Planner's professional judgment.



H. Scott Vincent, CIH
AHERA Management Planner, OK-MP139674
Date of Inspection: 03/17/2011
Date of Sample Analyses: 03/18/2011

Attachments

- Building layout with sample locations
- Laboratory report excerpt/chain of custody

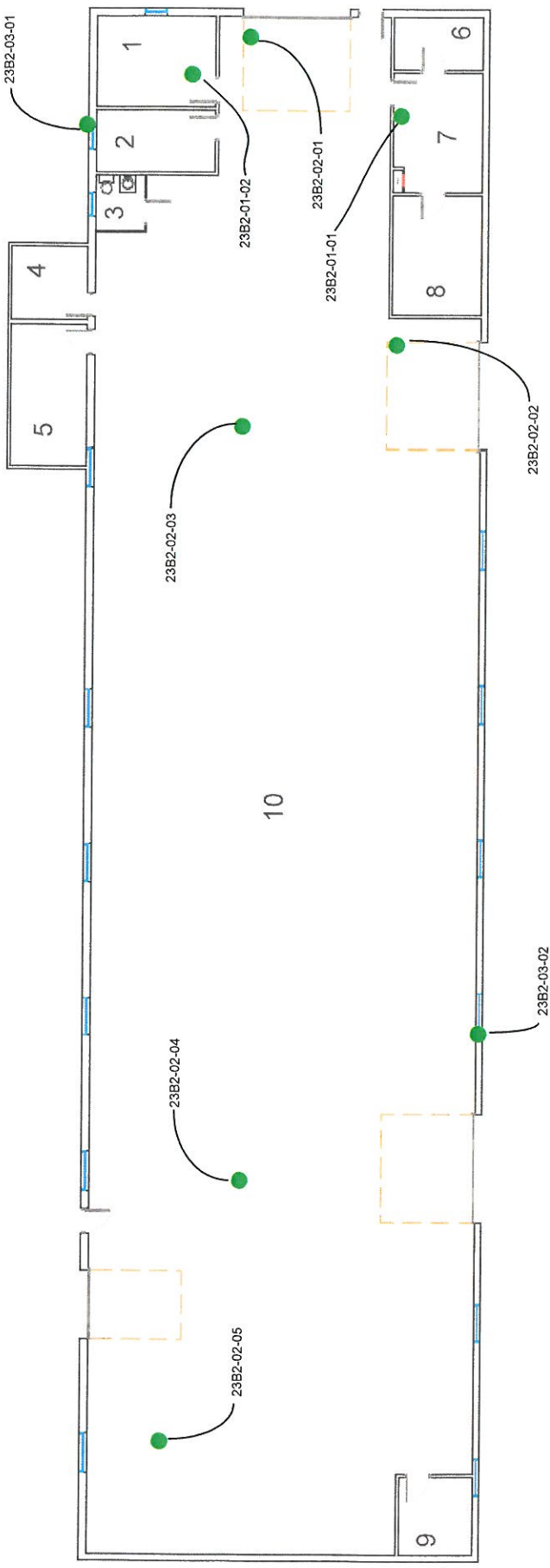

NOTE: No asbestos present in Building 2.

Oklahoma Department of
Environmental Quality
NE 23rd ARMORY
200 NE 23rd Street
Oklahoma City, OK

- Legend:**
- Positive Sample Location
 - Negative Sample Location
 - 1'x1' Floor Tile ACM
 - 9'x9' Floor Tile ACM

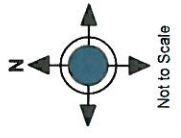

FIGURE 1
Asbestos Sample Locations - BUILDING 2

Project No: ENMISC2254



2033 Heritage Park Drive / Oklahoma City, OK 73120 / (405) 755-7272 / Fax (405) 755-2058

Polarized Light Microscopy Asbestos Analysis Report

Quantem Lab No. 193063	Client:	Enercon Services, Inc.
Account Number: A845		6525 N. Meridian, Suite 400
		Oklahoma City, OK 73116
Date Received: 03/18/2011	Project:	OK National Guard
Received By: Sherrie Leftwich	Project Location:	NE 23rd & Broad Ext.
Date Analyzed: 03/23/2011	Project Number:	N/A
Analyzed By: Gayle Ooten		
Methodology: EPA/600/R-93/116		

Quantem Sample ID	Client Sample ID	Composition	Color / Description	Asbestos (%)	Non-Asbestos Fiber (%)	Non Fibrous
018	23-3-10-01	Homogeneous	White Window Glazing	Asbestos Present Chrysotile <1	NA	CaCO3 Paint
019	23-3-10-02	Homogeneous	White Window Glazing	Asbestos Present Chrysotile <1	NA	CaCO3 Paint
020	23-2-01-01	Layered	Cream Floor Tile	Asbestos Not Present	NA	Vinyl CaCO3
020a		Layered	Yellow Mastic	Asbestos Not Present	Cellulose <1	Glue
021	23-2-01-02	Layered	Gray Floor Tile	Asbestos Not Present	NA	Vinyl CaCO3
021a		Layered	Yellow Mastic	Asbestos Not Present	NA	Glue

Unless otherwise noted, upon receipt the condition of the sample was acceptable for analysis.

Quantem is a NVLAP accredited TEM and PLM laboratory (Lab Code: 101959-0). This report relates only to the specific items tested. NVLAP accreditation applies only to analysis performed utilizing EPA/600/M4-82-020 and EPA/600/R-93/116 methods. This report may not be used to claim product endorsement by NVLAP or any other agency of the US Government. This report may not be reproduced except in full, without the written approval of the laboratory.



2033 Heritage Park Drive / Oklahoma City, OK 73120 / (405) 755-7272 / Fax (405) 755-2058

Polarized Light Microscopy Asbestos Analysis Report

Quantem Lab No. 193063	Client:	Enercon Services, Inc.
Account Number: A845		6525 N. Meridian, Suite 400
		Oklahoma City, OK 73116
Date Received: 03/18/2011		
Received By: Sherrie Leftwich		
Date Analyzed: 03/23/2011	Project:	OK National Guard
Analyzed By: Gayle Ooten	Project Location:	NE 23rd & Broad Ext.
Methodology: EPA/600/R-93/116	Project Number:	N/A

Quantem Sample ID	Client Sample ID	Composition	Color / Description	Asbestos (%)	Non-Asbestos Fiber (%)	Non Fibrous
022	23-2-02-01	Homogeneous	Brown Insulation	Asbestos Not Present	Cellulose 60	Binder
023	23-2-02-02	Homogeneous	Brown Insulation	Asbestos Not Present	Cellulose 65	Binder
024	23-2-02-03	Homogeneous	Brown Insulation	Asbestos Not Present	Cellulose 65	Binder
025	23-2-02-04	Homogeneous	Brown Insulation	Asbestos Not Present	Cellulose 60	Binder
026	23-2-02-05	Homogeneous	Brown Insulation	Asbestos Not Present	Cellulose 60	Binder
027	23-2-03-01	Homogeneous	White Window Glazing	Asbestos Not Present	NA	CaCO3 Paint
028	23-2-03-02	Homogeneous	White Window Glazing	Asbestos Present Chrysotile <1	NA	CaCO3 Paint

Unless otherwise noted, upon receipt the condition of the sample was acceptable for analysis.

Quantem is a NVLAP accredited TEM and PLM laboratory (Lab Code: 101959-0). This report relates only to the specific items tested. NVLAP accreditation applies only to analysis performed utilizing EPA/600/M4-82-020 and EPA/600/R-93/116 methods. This report may not be used to claim product endorsement by NVLAP or any other agency of the US Government. This report may not be reproduced except in full, without the written approval of the laboratory.



www.QuanTEM.com

ASBESTOS CHAIN OF CUSTODY

2033 Heritage Park Drive, Oklahoma City, OK 73120-7502
 (800) 822-1650 • (405) 755-7272 • Fax: (405) 755-2058

LEGAL DOCUMENT - PLEASE PRINT LEGIBLY

For Lab Use Only

Lab No. 193063

Accept Reject

Report Testing (in one box)

QuantEM Website

Other

Company: **ENERCON Services** Phone: **722-7693** Project Name: OK National Guard

Contact: **Scott Vincent, CIH** Cell Phone: **595-7703** Project Location: NE 23 rd & Brand 517

Account #: _____ E-mail: svincent@enercon.com Project ID: _____

Sample By: John Richman Date: 3/17/11

RELINQUISHED BY: [Signature] DATE & TIME: 3-17-11 4:12 RECEIVED BY: Shelley DATE & TIME: 3/17/11 4:10

VIA: HL

REQUESTED SERVICES (Please check the appropriate boxes)				PLM		PCM		TEM		Volume / Area (as applicable)	Comments / Notes
No.	Sample ID (9 Characters Max)	To Be Analyzed	Color	PLM	PCM	TEM	TEM	Turnaround Time			
<input checked="" type="checkbox"/>	Bulk Analysis (EPA 600/R-93/116)	<input checked="" type="checkbox"/>	Grey	<input type="checkbox"/> Vermiculite Attic Insulation (EPA 600/R-04/004)	<input type="checkbox"/> Air- AHERA	<input type="checkbox"/> Bulk- Presence / Absence EPA600/R-93/116	<input type="checkbox"/> Rush				
<input type="checkbox"/>	400 Point Count	<input type="checkbox"/>	off white	<input type="checkbox"/> Other	<input type="checkbox"/> Air- NIOSH 7402	<input type="checkbox"/> Bulk- Quantitative (weight%) - Chatfield	<input type="checkbox"/> Same Day				
<input type="checkbox"/>	1000 Point Count	<input type="checkbox"/>	off white		<input type="checkbox"/> Air- ISO 10312	<input type="checkbox"/> Dust- Presence / Absence	<input type="checkbox"/> 24 - Hour				
<input type="checkbox"/>	Gravimetric Preparation	<input type="checkbox"/>	green	<input type="checkbox"/> PCM	<input type="checkbox"/> Drinking Water-EPA 100.2	<input type="checkbox"/> Dust- Quantitative (fibers/sq.cm) - ASTM D5755	<input checked="" type="checkbox"/> 3 - Day				
<input type="checkbox"/>	Particulate ID	<input type="checkbox"/>	green	<input type="checkbox"/> NIOSH 7400	<input type="checkbox"/> Waste Water- EPA 600/4-83-043	<input type="checkbox"/> Other	<input type="checkbox"/> 5 - Day				
1	23.3-01-01	<input checked="" type="checkbox"/>	Grey					Corr. Transite roof			
2	23.3-02-01	<input checked="" type="checkbox"/>	off white					12" Floor tile			
3	23.3-02-02	<input checked="" type="checkbox"/>	off white					12" Floor tile			
4	23.3-03-01	<input checked="" type="checkbox"/>	green					9" Floor tile			
5	23.3-03-02	<input checked="" type="checkbox"/>	green					9" Floor tile			
6	23.3-04-01	<input checked="" type="checkbox"/>	white					2x4 Ceiling tile			
7	23.3-04-02	<input checked="" type="checkbox"/>	white					2x4 " "			
8	23.3-05-01	<input checked="" type="checkbox"/>	white					Drywall			
9	23.3-05-02	<input checked="" type="checkbox"/>	white					" "			
10	23.3-06-01	<input checked="" type="checkbox"/>	white					Knock Down			



www.QuanTEM.com

ASBESTOS CHAIN OF CUSTODY

2033 Heritage Park Drive, Oklahoma City, OK 73120-7502
 (800) 822-1650 • (405) 755-7272 • Fax: (405) 755-2058

LEGAL DOCUMENT - PLEASE PRINT LEGIBLY

For Lab Use Only
 Lab No. 193063
 Accept Reject

Project Information		Project Name: <u>OK Midwest / Guard</u>		Project Location: <u>10523</u>		
No.	Sample ID (1st 3 Characters Must)	To Be Analyzed	Color	Description	Volume / Area (as applicable)	Comments / Notes
11	23.3-07-01	<input checked="" type="checkbox"/>	White	12" Floor Tile		
12	23.3-07-02	<input checked="" type="checkbox"/>	White	12" " "		
13	23.3-08-01	<input checked="" type="checkbox"/>	White	Joint Compound		
14	23.3-06-02	<input checked="" type="checkbox"/>	White	Knock Down		
15	23.3-08-02	<input checked="" type="checkbox"/>	White	Joint Compound		
16	23.3-09-01	<input checked="" type="checkbox"/>	White	16x32 Ceiling Tile		
17	23.3-09-02	<input checked="" type="checkbox"/>	White	" " "		
18	23.3-10-01	<input checked="" type="checkbox"/>	White	Window Glaze		
19	23.3-10-02	<input checked="" type="checkbox"/>	" "	" " "		
20	23.2-01-01	<input checked="" type="checkbox"/>	White	12" Floor Tile		
21	23.2-01-02	<input checked="" type="checkbox"/>	" "	" " "		
22	23.2-02-01	<input checked="" type="checkbox"/>	Brown	Spray Ceiling		
23	23.2-02-02	<input checked="" type="checkbox"/>	" "	" " "		
24	23.2-02-03	<input checked="" type="checkbox"/>	" "	" " "		
25	23.2-02-04	<input checked="" type="checkbox"/>	" "	" " "		
26	23.2-02-05	<input checked="" type="checkbox"/>	" "	" " "		
27	23.2-03-01	<input checked="" type="checkbox"/>	White	Window Glaze		
28	23.2-03-02	<input checked="" type="checkbox"/>	" "	" " "		
29	23.5-01-01	<input checked="" type="checkbox"/>	" "	Joint Compound		
30	23.5-01-02	<input checked="" type="checkbox"/>	" "	" " "		



www.QuanTEM.com

ASBESTOS CHAIN OF CUSTODY

2033 Heritage Park Drive, Oklahoma City, OK 73120-7502
 (800) 822-1650 • (405) 755-7272 • Fax: (405) 755-2058

LEGAL DOCUMENT - PLEASE PRINT LEGIBLY

Page 3 of 3

For Lab Use Only

Lab No. 193063

Accept Reject

Project Information		Project Name: <u>OK National Guard</u>		Project Location: <u>MS 23rd</u>		
No.	Sample ID (16 Characters, Min)	To Be Analyzed	Color	Description	Volume / Area (as applicable)	Comments / Notes
31	23.5-02-01	<input checked="" type="checkbox"/>	white	Drywall		
32	23.5-02-02	<input checked="" type="checkbox"/>	"	"		
33	23.5-03-01	<input checked="" type="checkbox"/>	white	drywall Tile 12"		
34	23.5-03-02	<input checked="" type="checkbox"/>	"	"	95D sq ft	
35	23.5-03-03	<input checked="" type="checkbox"/>	"	texture		23.5-05-01
36	23.5-03-04	<input checked="" type="checkbox"/>	"	"		23.5-05-02
37	23.5-04-01	<input checked="" type="checkbox"/>	white	Tile 12"		
38	23.5-04-02	<input checked="" type="checkbox"/>	"	"		
39	23.4-01-01	<input checked="" type="checkbox"/>	"	Windows Galazac		
40	23.4-01-02	<input checked="" type="checkbox"/>	"	"		
41	23.4-02-01	<input checked="" type="checkbox"/>	"	Floor Tile 4"		
42	23.4-02-02	<input checked="" type="checkbox"/>	Dark Brown	"		
43	23.4-03-01	<input checked="" type="checkbox"/>	"	"		
44	23.4-03-02	<input checked="" type="checkbox"/>	lt Brown	"		
45	23.4-04-01	<input checked="" type="checkbox"/>	white	Joint Compound		
46	23.4-04-02	<input checked="" type="checkbox"/>	"	"		
47	23.4-05-01	<input checked="" type="checkbox"/>	"	2x4 Ceiling Tile		
48	23.4-05-02	<input checked="" type="checkbox"/>	"	"		
49	23.4-06-01	<input checked="" type="checkbox"/>	Gray	Transite Pipe 12"	35 ft	
50		<input type="checkbox"/>				

Sample tabs are 23.5-05-01 & 23.5-05-02 8M

**CERTIFICATE OF INSPECTION FOR
ASBESTOS-CONTAINING BUILDING MATERIALS
NATIONAL GUARD ARMORY
BUILDING 3
200 NE 23RD STREET
OKLAHOMA CITY, OK**

On March 17, 2011, Building 3 at the National Guard Armory, 200 NE 23rd Street, Oklahoma City, Oklahoma was inspected for the presence of asbestos-containing building materials (ACBMs). The inspection was performed by Scott Vincent, AHERA Management Planner OK-MP139674.

Samples of corrugated Transite roof panels, floor tiles/mastic, drywall, drywall joint compound, wall texture, ceiling tiles and window glazing were collected and analyzed for asbestos content. A total of 19 samples from ten homogeneous areas were collected. Floor tiles/mastic contained 6-12% Chrysotile and the corrugated Transite roof panels contained 20% Chrysotile. No other suspect materials were found to be present in the building. The floor tiles/mastic are Category I Non-friable asbestos and the Transite roof panels are Category II Non-friable asbestos. There was approximately 625 SF of ACM floor tiles/mastic, 2,700 SF of ACM floor tiles with non-asbestos mastic and approximately 10,000 SF of Transite roof panels present.

If the building is to be continued in use, preparation of an Asbestos Management Plan is recommended for management of these materials in place. If the building is to be demolished, the Transite roof panels must be removed by properly trained personnel prior to demolition. The floor tiles and mastic may remain in place during demolition.

This is to certify that Building 3 was inspected according to AHERA criteria and that the foregoing findings are based upon the result of samples analyzed and the Management Planner's professional judgment.



H. Scott Vincent, CIH
AHERA Management Planner, OK-MP139674
Date of Inspection: 03/17/2011
Date of Sample Analyses: 03/18/2011

Attachments

Building layout with sample and asbestos locations
Laboratory report excerpt/chain of custody



NOTE: Corrugated Transite Roof: ~10,000 SF

Oklahoma Department of
Environmental Quality
NE 23rd ARMORY
200 NE 23rd Street
Oklahoma City, OK

Legend:

- Positive Sample Location
- Negative Sample Location
- 1'x1' Floor Tile ACM – 2,700 SF
- 9'x9' Floor Tile ACM – 630 SF
- Mastic ACM – 630 SF

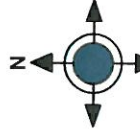

Not to Scale
080811



FIGURE 1

Asbestos – Miscellaneous Materials and
Asbestos Sample Locations - BUILDING 3

Project No: ENMISC2254



2033 Heritage Park Drive / Oklahoma City, OK 73120 / (405) 755-7272 / Fax (405) 755-2058

Polarized Light Microscopy Asbestos Analysis Report

QuantEM Lab No. 193063	Client:	Enercon Services, Inc.
Account Number: A845		6525 N. Meridian, Suite 400
		Oklahoma City, OK 73116
Date Received: 03/18/2011		
Received By: Sherrie Leftwich	Project:	OK National Guard
Date Analyzed: 03/23/2011	Project Location:	NE 23rd & Broad Ext.
Analyzed By: Gayle Ooten	Project Number:	N/A
Methodology: EPA/600/R-93/116		

QuantEM Sample ID	Client Sample ID	Composition	Color / Description	Asbestos (%)	Non-Asbestos Fiber (%)	Non Fibrous
001	23-3-01-01	Homogeneous	Gray Transite	Asbestos Present Chrysotile 20	NA	CaCO3 Binder
002	23-3-02-01	Layered	Cream Floor Tile	Asbestos Present Chrysotile 6	NA	Vinyl CaCO3
002a		Layered	Yellow Mastic	Asbestos Not Present	Cellulose <1	Glue
003	23-3-02-02	Layered	** Floor Tile	**	Not Analyzed	
Positive Stop						
003a		Layered	Yellow Mastic	Asbestos Not Present	Cellulose <1	Glue Binder
004	23-3-03-01	Layered	Brown Mastic	Asbestos Not Present	Cellulose <1	Glue

Unless otherwise noted, upon receipt the condition of the sample was acceptable for analysis.

QuantEM is a NVLAP accredited TEM and PLM laboratory (Lab Code: 101959-0). This report relates only to the specific items tested. NVLAP accreditation applies only to analysis performed utilizing EPA/600/M4-82-020 and EPA/600/R-93/116 methods. This report may not be used to claim product endorsement by NVLAP or any other agency of the US Government. This report may not be reproduced except in full, without the written approval of the laboratory.



2033 Heritage Park Drive / Oklahoma City, OK 73120 / (405) 755-7272 / Fax (405) 755-2058

Polarized Light Microscopy Asbestos Analysis Report

QuanTEM Lab No. 193063	Client: Enercon Services, Inc.
Account Number: A845	6525 N. Meridian, Suite 400
	Oklahoma City, OK 73116
Date Received: 03/18/2011	
Received By: Sherrie Leftwich	
Date Analyzed: 03/23/2011	Project: OK National Guard
Analyzed By: Gayle Ooten	Project Location: NE 23rd & Broad Ext.
Methodology: EPA/600/R-93/116	Project Number: N/A

QuanTEM Sample ID	Client Sample ID	Composition	Color / Description	Asbestos (%)	Non-Asbestos Fiber (%)	Non Fibrous
004a		Layered	Gray Floor Tile	Asbestos Present Chrysotile 12	NA	Vinyl CaCO3
004b		Layered	Black Mastic	Asbestos Present Chrysotile 5	Cellulose <1	Tar
005	23-3-03-02	Layered	Gray Floor Tile	Asbestos Present Chrysotile 10	NA	Vinyl CaCO3
005a		Layered	Black Mastic	Asbestos Present Chrysotile 3	NA	Tar
006	23-3-04-01	Homogeneous	White Ceiling Tile	Asbestos Not Present	Cellulose 20 Glass Fiber 40	Paint Perlite
007	23-3-04-02	Homogeneous	White Ceiling Tile	Asbestos Not Present	Cellulose 30 Glass Fiber 30	Paint Perlite

Unless otherwise noted, upon receipt the condition of the sample was acceptable for analysis.

QuanTEM is a NVLAP accredited TEM and PLM laboratory (Lab Code: 101959-0). This report relates only to the specific items tested. NVLAP accreditation applies only to analysis performed utilizing EPA/600/M4-82-020 and EPA/600/R-93/116 methods. This report may not be used to claim product endorsement by NVLAP or any other agency of the US Government. This report may not be reproduced except in full, without the written approval of the laboratory.



2033 Heritage Park Drive / Oklahoma City, OK 73120 / (405) 755-7272 / Fax (405) 755-2058

Polarized Light Microscopy Asbestos Analysis Report

QuanTEM Lab No. 193063	Client:	Enercon Services, Inc.
Account Number: A845		6525 N. Meridian, Suite 400
		Oklahoma City, OK 73116
Date Received: 03/18/2011		
Received By: Sherrie Leftwich		
Date Analyzed: 03/23/2011	Project:	OK National Guard
Analyzed By: Gayle Ooten	Project Location:	NE 23rd & Broad Ext.
Methodology: EPA/600/R-93/116	Project Number:	N/A

QuanTEM Sample ID	Client Sample ID	Composition	Color / Description	Asbestos (%)	Non-Asbestos Fiber (%)	Non Fibrous
008	23-3-05-01	Homogeneous	White Sheetrock	Asbestos Not Present	Cellulose 3	Gypsum
009	23-3-05-02	Homogeneous	White Sheetrock	Asbestos Not Present	Cellulose 7	Gypsum
010	23-3-06-01	Homogeneous	White Joint Compound	Asbestos Not Present	Cellulose <1	CaCO3 Gypsum
011	23-3-07-01	Layered	White Floor Tile	Asbestos Not Present	NA	Vinyl CaCO3
011a		Layered	Brown Mastic	Asbestos Not Present	Cellulose <1	Glue
012	23-3-07-02	Layered	White Floor Tile	Asbestos Not Present	NA	Vinyl CaCO3
012a		Layered	Yellow Mastic	Asbestos Not Present	Cellulose <1	Glue

Unless otherwise noted, upon receipt the condition of the sample was acceptable for analysis.

QuanTEM is a NVLAP accredited TEM and PLM laboratory (Lab Code: 101959-0). This report relates only to the specific items tested. NVLAP accreditation applies only to analysis performed utilizing EPA/600/M4-82-020 and EPA/600/R-93/116 methods. This report may not be used to claim product endorsement by NVLAP or any other agency of the US Government. This report may not be reproduced except in full, without the written approval of the laboratory.



2033 Heritage Park Drive / Oklahoma City, OK 73120 / (405) 755-7272 / Fax (405) 755-2058

Polarized Light Microscopy Asbestos Analysis Report

Quantem Lab No. 193063	Client:	Enercon Services, Inc.
Account Number: A845		6525 N. Meridian, Suite 400
		Oklahoma City, OK 73116
Date Received: 03/18/2011		
Received By: Sherrie Leftwich		
Date Analyzed: 03/23/2011	Project:	OK National Guard
Analyzed By: Gayle Ooten	Project Location:	NE 23rd & Broad Ext.
Methodology: EPA/600/R-93/116	Project Number:	N/A

Quantem Sample ID	Client Sample ID	Composition	Color / Description	Asbestos (%)	Non-Asbestos Fiber (%)	Non Fibrous
013	23-3-08-01	Homogeneous	White Joint Compound	Asbestos Not Present	Cellulose <1	CaCO3 Gypsum
014	23-3-06-02	Layered	White Texture	Asbestos Not Present	Cellulose <1	CaCO3 Paint
014a		Layered	White. Sheetrock	Asbestos Not Present	Cellulose 30	Gypsum
015	23-3-08-02	Homogeneous	White Joint Compound	Asbestos Not Present	NA	CaCO3 Gypsum
016	23-3-09-01	Homogeneous	White Ceiling Tile	Asbestos Not Present	Cellulose 75	Paint
017	23-3-09-02	Homogeneous	White Ceiling Tile	Asbestos Not Present	Cellulose 75	Paint

Unless otherwise noted, upon receipt the condition of the sample was acceptable for analysis.

Quantem is a NVLAP accredited TEM and PLM laboratory (Lab Code: 101959-0). This report relates only to the specific items tested. NVLAP accreditation applies only to analysis performed utilizing EPA/600/M4-82-020 and EPA/600/R-93/116 methods. This report may not be used to claim product endorsement by NVLAP or any other agency of the US Government. This report may not be reproduced except in full, without the written approval of the laboratory.



2033 Heritage Park Drive / Oklahoma City, OK 73120 / (405) 755-7272 / Fax (405) 755-2058

Polarized Light Microscopy Asbestos Analysis Report

Quantem Lab No. 193063	Client:	Enercon Services, Inc.
Account Number: A845		6525 N. Meridian, Suite 400
		Oklahoma City, OK 73116
Date Received: 03/18/2011		
Received By: Sherrie Leftwich	Project:	OK National Guard
Date Analyzed: 03/23/2011	Project Location:	NE 23rd & Broad Ext.
Analyzed By: Gayle Ooten	Project Number:	N/A
Methodology: EPA/600/R-93/116		

Quantem Sample ID	Client Sample ID	Composition	Color / Description	Asbestos (%)	Non-Asbestos Fiber (%)	Non Fibrous
018	23-3-10-01	Homogeneous	White Window Glazing	Asbestos Present Chrysotile <1	NA	CaCO3 Paint
019	23-3-10-02	Homogeneous	White Window Glazing	Asbestos Present Chrysotile <1	NA	CaCO3 Paint
020	23-2-01-01	Layered	Cream Floor Tile	Asbestos Not Present	NA	Vinyl CaCO3
020a		Layered	Yellow Mastic	Asbestos Not Present	Cellulose <1	Glue
021	23-2-01-02	Layered	Gray Floor Tile	Asbestos Not Present	NA	Vinyl CaCO3
021a		Layered	Yellow Mastic	Asbestos Not Present	NA	Glue

Unless otherwise noted, upon receipt the condition of the sample was acceptable for analysis.

Quantem is a NVLAP accredited TEM and PLM laboratory (Lab Code: 101959-0). This report relates only to the specific items tested. NVLAP accreditation applies only to analysis performed utilizing EPA/600/M4-82-020 and EPA/600/R-93/116 methods. This report may not be used to claim product endorsement by NVLAP or any other agency of the US Government. This report may not be reproduced except in full, without the written approval of the laboratory.



www.QuanTEM.com

ASBESTOS CHAIN OF CUSTODY

2033 Heritage Park Drive, Oklahoma City, OK 73120-7502
 (800) 822-1650 • (405) 755-7272 • Fax: (405) 755-2058

LEGAL DOCUMENT - PLEASE PRINT LEGIBLY

Lab No. 193063

Accept
 Reject

QuantEM Website
 Other

Company: **ENERCON Services** Phone: **722-7693**
 Contact: **Scott Vincent, CIH** Cell Phone: **595-7703**
 Account #: E-mail: **svincent@enercon.com**

Project Name: OK National Guard
 Project Location: NE 23 rd & Broad 517
 Project ID:

Sample ID: John Richard Date: 3/17/11
 RECEIVED BY: [Signature] DATE & TIME: 3-17-11 4:12 VIA: HL RECEIVED BY: Sh. Fawcett DATE & TIME: 3/17/11 4:10

PLM		PLM		PCM		PCM		PLM		PCM		PLM		PCM		PLM		PCM	
No.	Sample ID (10 Characters Max)	To Be Analyzed	Color	Destination	Volume / Area (as applicable)	Comments / Notes	TURNAROUND TIME	PLM	PCM	PLM	PCM	PLM	PCM	PLM	PCM	PLM	PCM	PLM	PCM
1	23.3-01-01	<input checked="" type="checkbox"/>	Gray	Corr. Transite roof				<input type="checkbox"/>	<input type="checkbox"/>	<input type="checkbox"/>	<input type="checkbox"/>	<input type="checkbox"/>	<input type="checkbox"/>	<input type="checkbox"/>	<input type="checkbox"/>	<input type="checkbox"/>	<input type="checkbox"/>	<input type="checkbox"/>	<input type="checkbox"/>
2	23.3-02-01	<input checked="" type="checkbox"/>	off white	12" Floor tile				<input type="checkbox"/>	<input type="checkbox"/>	<input type="checkbox"/>	<input type="checkbox"/>	<input type="checkbox"/>	<input type="checkbox"/>	<input type="checkbox"/>	<input type="checkbox"/>	<input type="checkbox"/>	<input type="checkbox"/>	<input type="checkbox"/>	<input type="checkbox"/>
3	23.3-02-02	<input checked="" type="checkbox"/>	off white	12" Floor tile				<input type="checkbox"/>	<input type="checkbox"/>	<input type="checkbox"/>	<input type="checkbox"/>	<input type="checkbox"/>	<input type="checkbox"/>	<input type="checkbox"/>	<input type="checkbox"/>	<input type="checkbox"/>	<input type="checkbox"/>	<input type="checkbox"/>	<input type="checkbox"/>
4	23.3-03-01	<input checked="" type="checkbox"/>	Green	9" Floor tile				<input type="checkbox"/>	<input type="checkbox"/>	<input type="checkbox"/>	<input type="checkbox"/>	<input type="checkbox"/>	<input type="checkbox"/>	<input type="checkbox"/>	<input type="checkbox"/>	<input type="checkbox"/>	<input type="checkbox"/>	<input type="checkbox"/>	<input type="checkbox"/>
5	23.3-03-02	<input checked="" type="checkbox"/>	Green	9" Floor tile				<input type="checkbox"/>	<input type="checkbox"/>	<input type="checkbox"/>	<input type="checkbox"/>	<input type="checkbox"/>	<input type="checkbox"/>	<input type="checkbox"/>	<input type="checkbox"/>	<input type="checkbox"/>	<input type="checkbox"/>	<input type="checkbox"/>	<input type="checkbox"/>
6	23.3-04-01	<input checked="" type="checkbox"/>	White	2x4 Ceiling tile				<input type="checkbox"/>	<input type="checkbox"/>	<input type="checkbox"/>	<input type="checkbox"/>	<input type="checkbox"/>	<input type="checkbox"/>	<input type="checkbox"/>	<input type="checkbox"/>	<input type="checkbox"/>	<input type="checkbox"/>	<input type="checkbox"/>	<input type="checkbox"/>
7	23.3-04-02	<input checked="" type="checkbox"/>	White	2x4 vt "				<input type="checkbox"/>	<input type="checkbox"/>	<input type="checkbox"/>	<input type="checkbox"/>	<input type="checkbox"/>	<input type="checkbox"/>	<input type="checkbox"/>	<input type="checkbox"/>	<input type="checkbox"/>	<input type="checkbox"/>	<input type="checkbox"/>	<input type="checkbox"/>
8	23.3-05-01	<input checked="" type="checkbox"/>	White	Drywall				<input type="checkbox"/>	<input type="checkbox"/>	<input type="checkbox"/>	<input type="checkbox"/>	<input type="checkbox"/>	<input type="checkbox"/>	<input type="checkbox"/>	<input type="checkbox"/>	<input type="checkbox"/>	<input type="checkbox"/>	<input type="checkbox"/>	<input type="checkbox"/>
9	23.3-05-02	<input checked="" type="checkbox"/>	White	" "				<input type="checkbox"/>	<input type="checkbox"/>	<input type="checkbox"/>	<input type="checkbox"/>	<input type="checkbox"/>	<input type="checkbox"/>	<input type="checkbox"/>	<input type="checkbox"/>	<input type="checkbox"/>	<input type="checkbox"/>	<input type="checkbox"/>	<input type="checkbox"/>
10	23.3-06-01	<input checked="" type="checkbox"/>	White	Knock Down				<input type="checkbox"/>	<input type="checkbox"/>	<input type="checkbox"/>	<input type="checkbox"/>	<input type="checkbox"/>	<input type="checkbox"/>	<input type="checkbox"/>	<input type="checkbox"/>	<input type="checkbox"/>	<input type="checkbox"/>	<input type="checkbox"/>	<input type="checkbox"/>



www.QuanTEM.com

ASBESTOS CHAIN OF CUSTODY

2033 Heritage Park Drive, Oklahoma City, OK 73120-7502
 (800) 822-1650 • (405) 755-7272 • Fax: (405) 755-2058

LEGAL DOCUMENT - PLEASE PRINT LEGIBLY

For Lab Use Only
 Lab No. 193063
 Accept Reject

Project Information		Project Name: <u>OK Midwest Control</u>		Project Location: <u>ME 23</u>		
No.	Sample ID (16 Characters Max)	To Be Analyzed	Color	Description	Volume / Area (as applicable)	Comments / Notes
11	23.3-07-01	<input checked="" type="checkbox"/>	white	12" Floor Tile		
12	23.3-07-02	<input checked="" type="checkbox"/>	white	12" " "		
13	23.3-08-01	<input checked="" type="checkbox"/>	white	Joint Compound		
14	23.3-06-02	<input checked="" type="checkbox"/>	white	Knock Down		
15	23.3-08-02	<input checked="" type="checkbox"/>	white	Joint Compound		
16	23.3-09-01	<input checked="" type="checkbox"/>	white	16x32 Ceiling Tile		
17	23.3-09-02	<input checked="" type="checkbox"/>	white	" " "		
18	23.3-10-01	<input checked="" type="checkbox"/>	white	Window Glaze		
19	23.3-10-02	<input checked="" type="checkbox"/>	" "	" " "		
20	23.2-01-01	<input checked="" type="checkbox"/>	white	12" Floor Tile		
21	23.2-01-02	<input checked="" type="checkbox"/>	" "	" " "		
22	23.2-02-01	<input checked="" type="checkbox"/>	Brown	Spray Ceiling		
23	23.2-02-02	<input checked="" type="checkbox"/>		" " "		
24	23.2-02-03	<input checked="" type="checkbox"/>		" " "		
25	23.2-02-04	<input checked="" type="checkbox"/>		" " "		
26	23.2-02-05	<input checked="" type="checkbox"/>		" " "		
27	23.2-03-01	<input checked="" type="checkbox"/>	white	Window Glaze		
28	23.2-03-02	<input checked="" type="checkbox"/>	" "	" " "		
29	23.5-01-01	<input checked="" type="checkbox"/>	" "	Joint Compound		
30	23.5-01-02	<input checked="" type="checkbox"/>	" "	" " "		



www.QuanTEM.com

ASBESTOS CHAIN OF CUSTODY

2033 Heritage Park Drive, Oklahoma City, OK 73120-7502
 (800) 822-1650 • (405) 755-7272 • Fax: (405) 755-2058

LEGAL DOCUMENT - PLEASE PRINT LEGIBLY

For Lab Use Only

Lab No. 193063

Accept

Reject

Project Information		Project Name: <u>OK National Guard</u>		Project Location: <u>MS P3 rd</u>		
No.	Sample ID (16 characters Max)	To Be Analyzed	Color	Description	Volume / Area (as applicable)	Comments / Notes
31	23.5-02-01	<input checked="" type="checkbox"/>	white	Drywall		
32	23.5-02-02	<input checked="" type="checkbox"/>	"	"		
33	23.5-03-01	<input checked="" type="checkbox"/>	white	drywall Tile 12"		
34	23.5-03-02	<input checked="" type="checkbox"/>	"	"	950 sq ft	
35	23.5-05-01	<input checked="" type="checkbox"/>	"	texture		23.5-05-01
36	23.5-05-02	<input checked="" type="checkbox"/>	"	"		23.5-05-02
37	23.5-04-01	<input checked="" type="checkbox"/>	white	Tile 12"		
38	23.5-04-02	<input checked="" type="checkbox"/>	"	"		
39	23.4-01-01	<input checked="" type="checkbox"/>	"	Window Casings		
40	23.4-01-02	<input checked="" type="checkbox"/>	"	"		
41	23.4-02-01	<input checked="" type="checkbox"/>	Dark Brown	Floor Tile 4"		
42	23.4-02-02	<input checked="" type="checkbox"/>	"	"		
43	23.4-03-01	<input checked="" type="checkbox"/>	LT Brown	"		
44	23.4-03-02	<input checked="" type="checkbox"/>	"	"		
45	23.4-04-01	<input checked="" type="checkbox"/>	white	Joint Compound		
46	23.4-04-02	<input checked="" type="checkbox"/>	"	"		
47	23.4-05-01	<input checked="" type="checkbox"/>	"	2x4 Ceiling Tile		
48	23.4-05-02	<input checked="" type="checkbox"/>	"	"		
49	23.4-06-01	<input checked="" type="checkbox"/>	Gray	Transite Pipe 12"	35 ft	
50		<input type="checkbox"/>				

Sample this are 23.5-05-01 & 23.5-05-02 800

**CERTIFICATE OF INSPECTION FOR
ASBESTOS-CONTAINING BUILDING MATERIALS
NATIONAL GUARD ARMORY
BUILDING 4
200 NE 23RD STREET
OKLAHOMA CITY, OK**

On March 17, 2011, Building 4 at the National Guard Armory, 200 NE 23rd Street, Oklahoma City, Oklahoma was inspected for the presence of asbestos-containing building materials (ACBMs). The inspection was performed by Scott Vincent, AHERA Management Planner OK-MP139674.

Samples of window glazing, floor tiles/mastic, drywall joint compound, ceiling tiles and Transite flue piping were collected and analyzed for asbestos content. A total of eleven samples from six homogeneous areas were collected. Floor tiles/mastic contained 2-4% Chrysotile and three Transite flues contained 10% Chrysotile and 15% Crocidolite. No other suspect materials were found to be present in the building. The floor tiles/mastic are Category I Non-friable asbestos and may remain in place during demolition. There was approximately 12,100 SF of floor tiles/mastic and approximately 45 LF of Transite flues. The Transite flues must be removed by properly trained personnel prior to demolition of the building.

Three Transite flues must be removed prior to demolition of Building 4.

This is to certify that Building 4 was inspected according to AHERA criteria and that the foregoing findings are based upon the result of samples analyzed and the Management Planner's professional judgment.



H. Scott Vincent, CIH
AHERA Management Planner, OK-MP139674
Date of Inspection: 03/17/2011
Date of Sample Analyses: 03/18/2011

Attachments

- Building layout with sample and asbestos locations
- Laboratory report excerpt/chain of custody



FIGURE 1

Asbestos - Miscellaneous Materials and Asbestos Sample Locations - BUILDING 4

Project No: ENMISC2254

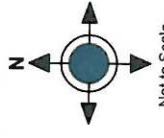

- Legend:**
- Positive Sample Location
 - Negative Sample Location
 - 1'x1' Floor Tile ACM - NA
 - 9'x9" Floor Tile ACM - 12,100 SF
 - Mastic ACM - 12,100 SF
 - Transite Flues - 45 LF

Oklahoma Department of Environmental Quality
NE 23rd ARMORY
200 NE 23rd Street
Oklahoma City, OK

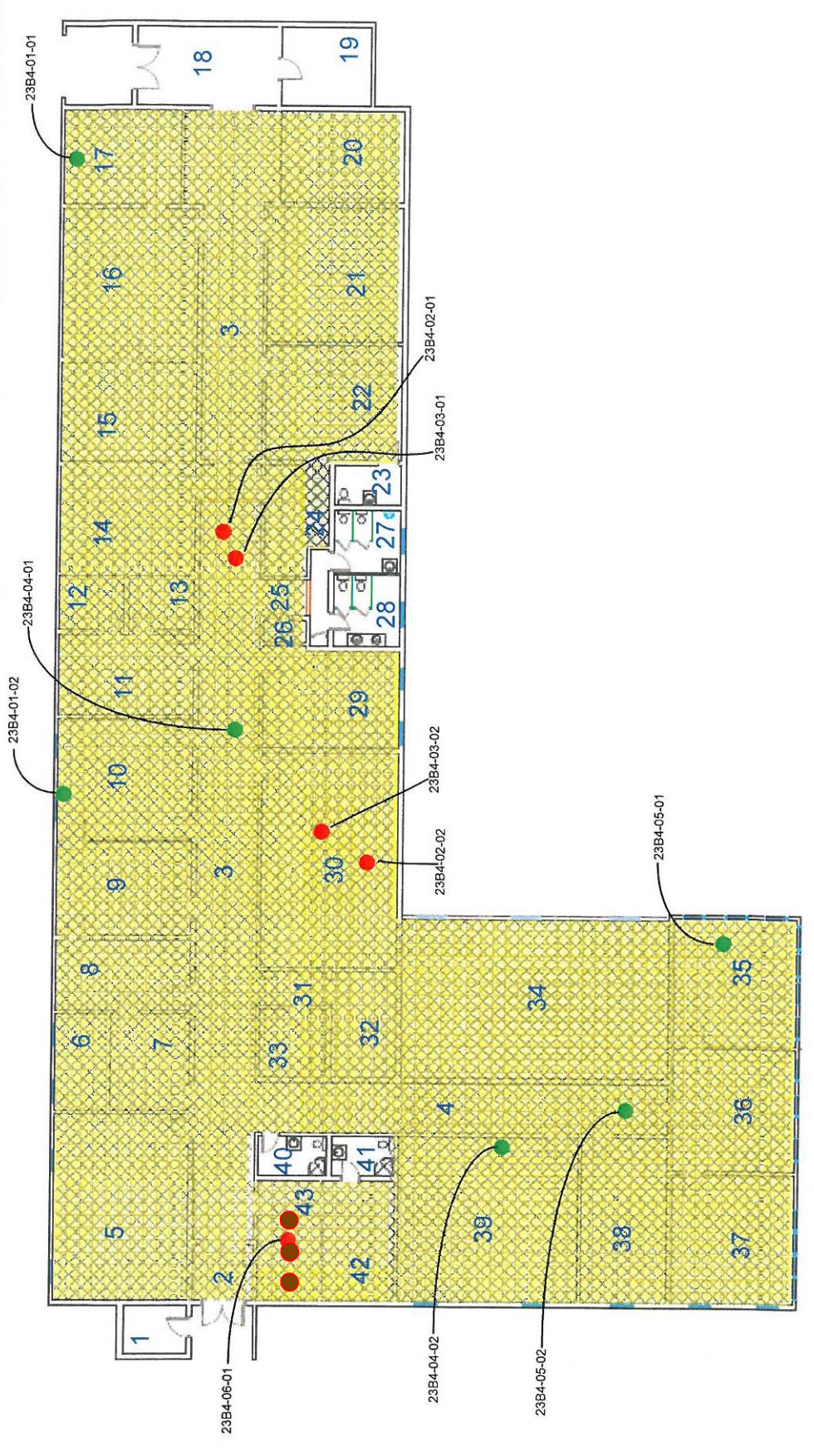



2033 Heritage Park Drive / Oklahoma City, OK 73120 / (405) 755-7272 / Fax (405) 755-2058

Polarized Light Microscopy Asbestos Analysis Report

Quantem Lab No. 193063	Client:	Enercon Services, Inc.
Account Number: A845		6525 N. Meridian, Suite 400
		Oklahoma City, OK 73116
Date Received: 03/18/2011		
Received By: Sherrie Leftwich		
Date Analyzed: 03/23/2011	Project:	OK National Guard
Analyzed By: Gayle Ooten	Project Location:	NE 23rd & Broad Ext.
Methodology: EPA/600/R-93/116	Project Number:	N/A

Quantem Sample ID	Client Sample ID	Composition	Color / Description	Asbestos (%)	Non-Asbestos Fiber (%)	Non Fibrous
039	23-4-01-01	Homogeneous	White Window Glazing	Asbestos Not Present	NA	CaCO3 Paint
040	23-4-01-02	Homogeneous	White Window Glazing	Asbestos Not Present	Cellulose <1	CaCO3 Paint
041	23-4-02-01	Layered	Dark Brown Floor Tile	Asbestos Present Chrysotile 3	Cellulose <1	Vinyl CaCO3
041a		Layered	Yellow Mastic	Asbestos Not Present	Cellulose <1	Glue
042	23-4-02-02	Layered	Dark Brown Floor Tile	Asbestos Present Chrysotile 3	Cellulose <1	Vinyl CaCO3
042a		Layered	Black Mastic	Asbestos Present Chrysotile 4	NA	Tar

Unless otherwise noted, upon receipt the condition of the sample was acceptable for analysis.

Quantem is a NVLAP accredited TEM and PLM laboratory (Lab Code: 101959-0). This report relates only to the specific items tested. NVLAP accreditation applies only to analysis performed utilizing EPA/600/M4-82-020 and EPA/600/R-93/116 methods. This report may not be used to claim product endorsement by NVLAP or any other agency of the US Government. This report may not be reproduced except in full, without the written approval of the laboratory.



2033 Heritage Park Drive / Oklahoma City, OK 73120 / (405) 755-7272 / Fax (405) 755-2058

Polarized Light Microscopy Asbestos Analysis Report

QuantEM Lab No. 193063

Account Number: A845

Date Received: 03/18/2011

Received By: Sherrie Leftwich

Date Analyzed: 03/23/2011

Analyzed By: Gayle Ooten

Methodology: EPA/600/R-93/116

Client: Enercon Services, Inc.
6525 N. Meridian, Suite 400
Oklahoma City, OK 73116

Project: OK National Guard
Project Location: NE 23rd & Broad Ext.
Project Number: N/A

QuantEM Sample ID	Client Sample ID	Composition	Color / Description	Asbestos (%)	Non-Asbestos Fiber (%)	Non Fibrous
043	23-4-03-01	Layered	Dark Brown Floor Tile	Asbestos Present Chrysotile 2	Cellulose <1	Vinyl CaCO3
043a		Layered	Black Mastic	Asbestos Present Chrysotile 4	NA	Tar
044	23-4-03-02	Layered	Brown Floor Tile	Asbestos Present Chrysotile 2	Cellulose <1	Vinyl CaCO3
044a		Layered	Black Mastic	Asbestos Present Chrysotile 3	NA	Tar
045	23-4-04-01	Homogeneous	White Joint Compound	Asbestos Not Present	Cellulose 2	CaCO3
046	23-4-04-02	Layered	White Texture	Asbestos Not Present	Cellulose <1	CaCO3
046a		Layered	Tan Joint Compound	Asbestos Present Chrysotile <1	Cellulose 2	CaCO3

Unless otherwise noted, upon receipt the condition of the sample was acceptable for analysis.

QuantEM is a NVLAP accredited TEM and PLM laboratory (Lab Code: 101959-0). This report relates only to the specific items tested. NVLAP accreditation applies only to analysis performed utilizing EPA/600/M4-82-020 and EPA/600/R-93/116 methods. This report may not be used to claim product endorsement by NVLAP or any other agency of the US Government. This report may not be reproduced except in full, without the written approval of the laboratory.



2033 Heritage Park Drive / Oklahoma City, OK 73120 / (405) 755-7272 / Fax (405) 755-2058

Polarized Light Microscopy Asbestos Analysis Report

Quantem Lab No. 193063	Client:	Enercon Services, Inc.
Account Number: A845		6525 N. Meridian, Suite 400
		Oklahoma City, OK 73116
Date Received: 03/18/2011		
Received By: Sherrie Leftwich	Project:	OK National Guard
Date Analyzed: 03/23/2011	Project Location:	NE 23rd & Broad Ext.
Analyzed By: Gayle Ooten	Project Number:	N/A
Methodology: EPA/600/R-93/116		

Quantem Sample ID	Client Sample ID	Composition	Color / Description	Asbestos (%)	Non-Asbestos Fiber (%)	Non Fibrous
047	23-4-05-01	Homogeneous	White Ceiling Tile	Asbestos Not Present	Cellulose 30 Glass Fiber 30	Perlite Binder
048	23-4-05-02	Homogeneous	White Ceiling Tile	Asbestos Not Present	Cellulose 25 Glass Fiber 30	Perlite Binder
049	23-4-06-01	Homogeneous	Gray Transite	Asbestos Present Chrysotile 10 Crocidolite 15	NA	Binder CaCO3

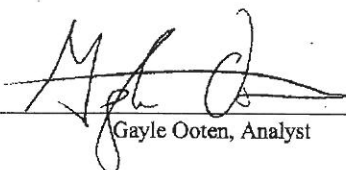
Gayle Ooten, Analyst

3/23/2011
Date of Report

Unless otherwise noted, upon receipt the condition of the sample was acceptable for analysis.

Quantem is a NVLAP accredited TEM and PLM laboratory (Lab Code: 101959-0). This report relates only to the specific items tested. NVLAP accreditation applies only to analysis performed utilizing EPA/600/M4-82-020 and EPA/600/R-93/116 methods. This report may not be used to claim product endorsement by NVLAP or any other agency of the US Government. This report may not be reproduced except in full, without the written approval of the laboratory.



www.QuanTEM.com

ASBESTOS CHAIN OF CUSTODY

2033 Heritage Park Drive, Oklahoma City, OK 73120-7502
 (800) 822-1650 • (405) 755-7272 • Fax: (405) 755-2058

Lab No. 193063

Accept
 Reject

Report Positive (in one box)
 QuantEM Website
 Other

Company: **ENERCON Services**
 Contact: **Scott Vincent, CIH**
 Account #: _____

Project Name: OK National Guard
 Project Location: NB 23 rd & Broad St
 Project ID: _____

Phone: 722-7693
 Cell Phone: 595-7703
 E-mail: svincent@enercon.com

Sampled By: [Signature] Name: John Richman Date: 3/17/11

RELINQUISHED BY: [Signature] DATE & TIME: 3-17-11 4:12 VIA: HL RECEIVED BY: [Signature] DATE & TIME: 3/17/11 4:10

REQUESTED SERVICES (Please check the appropriate boxes)		PCM	PCM	PCM	TEM	TURNAROUND TIME	
No.	Sample ID (9 Characters Max)	<input checked="" type="checkbox"/> Bulk Analysis (EPA 600/R-93/116) <input type="checkbox"/> 400 Point Count <input type="checkbox"/> 1000 Point Count <input type="checkbox"/> Gravimetric Preparation <input type="checkbox"/> Particle ID	<input type="checkbox"/> Vermiculite Attic Insulation (EPA 600/R-04/004) <input type="checkbox"/> Other <input type="checkbox"/> PCM <input type="checkbox"/> NIOSH 7400	<input type="checkbox"/> Air-AHERA <input type="checkbox"/> Air-NIOSH 7402 <input type="checkbox"/> Air-ISO 10312 <input type="checkbox"/> Drinking Water-EPA 100.2 <input type="checkbox"/> Waste Water-EPA 600/4-83-043	<input type="checkbox"/> Bulk-Presence / Absence EPA600/R-93/116 <input type="checkbox"/> Bulk-Quantitative (weight%) - Chatfield <input type="checkbox"/> Dust-Presence / Absence <input type="checkbox"/> Dust-Quantitative (fibers/sq.cm) - ASTM D5755 <input type="checkbox"/> Other	<input type="checkbox"/> Rush <input type="checkbox"/> Same Day <input type="checkbox"/> 24 - Hour <input checked="" type="checkbox"/> 3 - Day <input type="checkbox"/> 5 - Day	
					Volume / Area (as applicable)	Comments / Notes	
1	23.3-01-01	<input checked="" type="checkbox"/>					
2	23.3-02-01	<input checked="" type="checkbox"/>					
3	23.3-02-02	<input checked="" type="checkbox"/>					
4	23.3-03-01	<input checked="" type="checkbox"/>					
5	23.3-03-02	<input checked="" type="checkbox"/>					
6	23.3-04-01	<input checked="" type="checkbox"/>					
7	23.3-04-02	<input checked="" type="checkbox"/>					
8	23.3-05-01	<input checked="" type="checkbox"/>					
9	23.3-05-02	<input checked="" type="checkbox"/>					
10	23.3-06-01	<input checked="" type="checkbox"/>					

SATURDAY SAMPLE DELIVERY - CALL TO SCHEDULE • Use this address for Saturday Delivery only: 4220 N. Santa Fe Ave., Oklahoma City, OK 73105-8517 • Mark Package "Hold for Saturday Pickup"



www.QuanTEM.com

ASBESTOS CHAIN OF CUSTODY

2033 Heritage Park Drive, Oklahoma City, OK 73120-7502
 (800) 822-1650 • (405) 755-7272 • Fax: (405) 755-2058

LEGAL DOCUMENT - PLEASE PRINT LEGIBLY

For Lab Use Only
 Lab No. 193063
 Accept Reject

Project Information		Project Name: <u>OK MOUNT GARD</u>		Project Location: <u>ME 23</u>		
No.	Sample ID (16 Characters Max)	To Be Analyzed	Color	Description	Volume / Area (as applicable)	Comments / Notes
11	23.3-07-01	<input checked="" type="checkbox"/>	white	12" Floor Tile		
12	23.3-07-02	<input checked="" type="checkbox"/>	white	12" " "		
13	23.3-08-01	<input checked="" type="checkbox"/>	white	Joint Compound		
14	23.3-06-02	<input checked="" type="checkbox"/>	white	Knock Down		
15	23.3-08-02	<input checked="" type="checkbox"/>	white	Joint Compound		
16	23.3-09-01	<input checked="" type="checkbox"/>	white	16x32 Ceiling Tile		
17	23.3-09-02	<input checked="" type="checkbox"/>	white	" " "		
18	23.3-10-01	<input checked="" type="checkbox"/>	white	Window Glaze		
19	23.3-10-02	<input checked="" type="checkbox"/>	" "	" " "		
20	23.2-01-01	<input checked="" type="checkbox"/>	white	12" Floor Tile		
21	23.2-01-02	<input checked="" type="checkbox"/>	" "	" " "		
22	23.2-02-01	<input checked="" type="checkbox"/>	Brown	Spray Ceiling		
23	23.2-02-02	<input checked="" type="checkbox"/>	" "	" " "		
24	23.2-02-03	<input checked="" type="checkbox"/>	" "	" " "		
25	23.2-02-04	<input checked="" type="checkbox"/>	" "	" " "		
26	23.2-02-05	<input checked="" type="checkbox"/>	" "	" " "		
27	23.2-03-01	<input checked="" type="checkbox"/>	white	Window Glaze		
28	23.2-03-02	<input checked="" type="checkbox"/>	" "	" " "		
29	23.5-01-01	<input checked="" type="checkbox"/>	" "	Joint Compound		
30	23.5-01-02	<input checked="" type="checkbox"/>	" "	" " "		



ASBESTOS CHAIN OF CUSTODY
 2033 Heritage Park Drive, Oklahoma City, OK 73120-7502
 (800) 822-1650 • (405) 755-7272 • Fax: (405) 755-2058

www.QuanTEM.com

LEGAL DOCUMENT - PLEASE PRINT LEGIBLY

Page 3 of 3

For Lab Use Only
 Lab No. 193063
 Accept Reject

Project Information		Project Name: <u>OK NATIONAL GUMP</u>		Project Location: <u>MS P3 rd</u>		
No.	Sample ID (11 Characters Max)	To Be Analyzed	Color	Description	Volume / Area (as applicable)	Comments / Notes
31	23.5-02-01	<input checked="" type="checkbox"/>	white	Drywall		
32	23.5-02-02	<input checked="" type="checkbox"/>	"	"		
33	23.5-03-01	<input checked="" type="checkbox"/>	white	drywall Tile 12"		
34	23.5-03-02	<input checked="" type="checkbox"/>	"	"	950 sq ft	
35	23.5-03-03	<input checked="" type="checkbox"/>	"	Texture		
36	23.5-03-04	<input checked="" type="checkbox"/>	"	"		23.5-05-01
37	23.5-04-01	<input checked="" type="checkbox"/>	white	Tile 12"		23.5-05-02
38	23.5-04-02	<input checked="" type="checkbox"/>	"	"		
39	23.4-01-01	<input checked="" type="checkbox"/>	"	Windows Galazex		
40	23.4-01-02	<input checked="" type="checkbox"/>	"	"		
41	23.4-02-01	<input checked="" type="checkbox"/>	"	"		
42	23.4-02-02	<input checked="" type="checkbox"/>	Dark Brown	Floor Tile 4"		
43	23.4-03-01	<input checked="" type="checkbox"/>	"	"		
44	23.4-03-02	<input checked="" type="checkbox"/>	Lt Brown	"		
45	23.4-04-01	<input checked="" type="checkbox"/>	white	Joint Compound		
46	23.4-04-02	<input checked="" type="checkbox"/>	"	"		
47	23.4-05-01	<input checked="" type="checkbox"/>	"	2x4 Ceiling Tile		
48	23.4-05-02	<input checked="" type="checkbox"/>	"	"		
49	23.4-06-01	<input checked="" type="checkbox"/>	Gray	Transite Pipe 12"	35 ft	
50		<input type="checkbox"/>				

Sample tabs are 23.5-05-01 & 23.5-05-02 8N

**CERTIFICATE OF INSPECTION FOR
ASBESTOS-CONTAINING BUILDING MATERIALS
NATIONAL GUARD ARMORY
BUILDING 5
200 NE 23RD STREET
OKLAHOMA CITY, OK**

On March 17, 2011, Building 5 at the National Guard Armory, 200 NE 23rd Street, Oklahoma City, Oklahoma was inspected for the presence of asbestos-containing building materials (ACBMs). The inspection was performed by Scott Vincent, AHERA Management Planner OK-MP139674.

Samples of drywall, drywall joint compound, wall tiles, wall texture and floor tiles/mastic were collected and analyzed for asbestos content. A total of ten samples from five homogeneous areas were collected. None of the materials contained asbestos.

No regulated levels of friable ACBM or non-friable ACBM were found to be present in Building 5.

This is to certify that Building 5 was inspected according to AHERA criteria and that the foregoing findings are based upon the result of the Management Planner's professional judgment.



H. Scott Vincent, CIH
AHERA Management Planner, OK-MP139674
Date of Inspection: 03/17/2011
Date of Sample Analyses: 03/18/2011

Attachments

- Building layout with sample locations
- Laboratory report excerpt/chain of custody

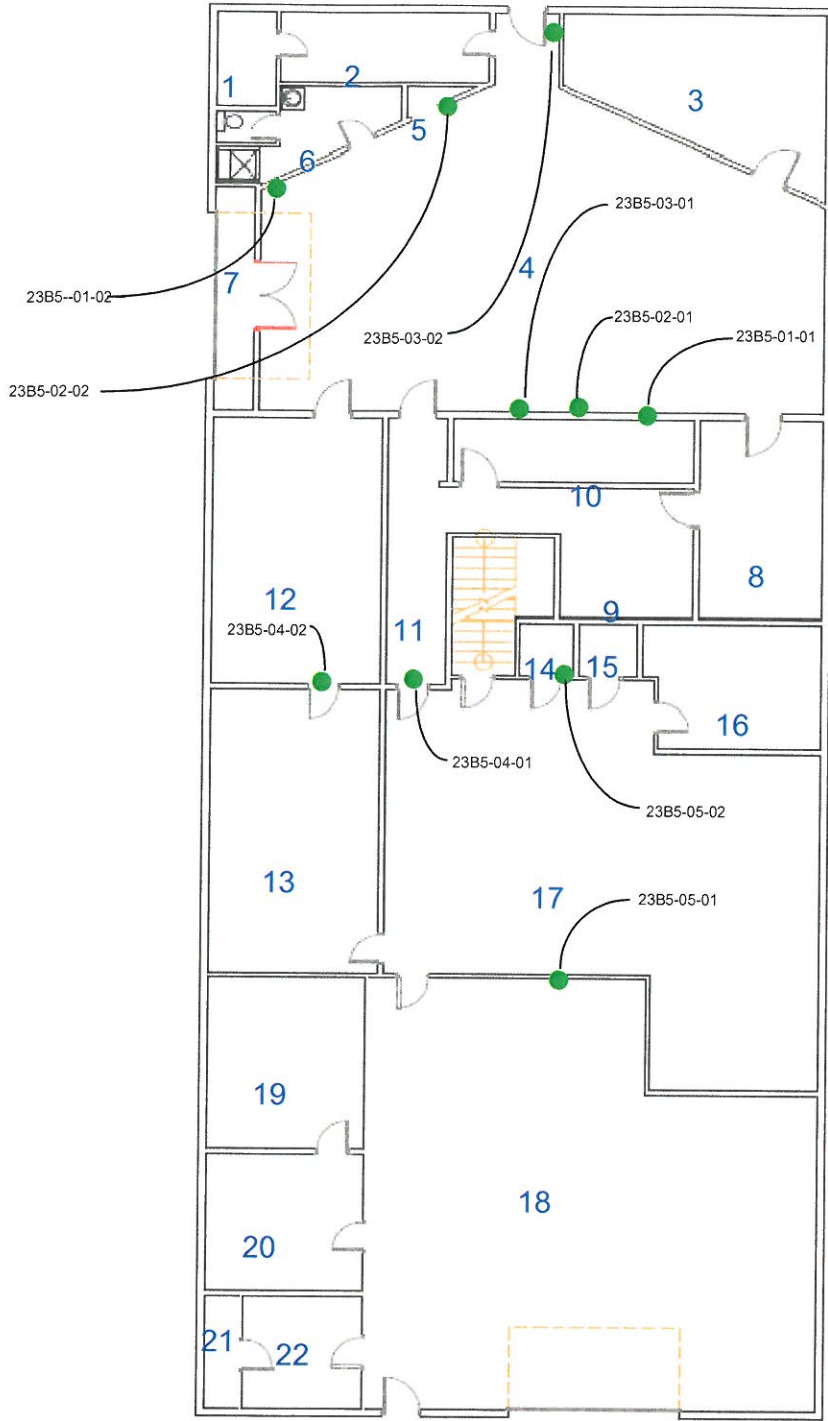

NOTE: No asbestos present in this building.

Oklahoma Department of Environmental Quality
NE 23rd ARMORY
 200 NE 23rd Street
 Oklahoma City, OK

- Legend:**
- Positive Sample Location
 - Negative Sample Location
 - ▨ 1'x1' Floor Tile ACM
 - ▨ 9"x9" Floor Tile ACM
 - Mastic ACM

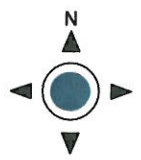

080811



FIGURE 1
Asbestos Sample Locations - Building 5

Project No: ENMISC2254



2033 Heritage Park Drive / Oklahoma City, OK 73120 / (405) 755-7272 / Fax (405) 755-2058

Polarized Light Microscopy Asbestos Analysis Report

Quantem Lab No. 193063	Client:	Enercon Services, Inc.
Account Number: A845		6525 N. Meridian, Suite 400
		Oklahoma City, OK 73116
Date Received: 03/18/2011		
Received By: Sherrie Leftwich		
Date Analyzed: 03/23/2011	Project:	OK National Guard
Analyzed By: Gayle Ooten	Project Location:	NE 23rd & Broad Ext.
Methodology: EPA/600/R-93/116	Project Number:	N/A

Quantem Sample ID	Client Sample ID	Composition	Color / Description	Asbestos (%)	Non-Asbestos Fiber (%)	Non Fibrous
029	23-5-01-01	Homogeneous	White Joint Compound	Asbestos Not Present	Cellulose <1	CaCO3
030	23-5-01-02	Homogeneous	White Joint Compound	Asbestos Not Present	Cellulose 2	CaCO3
031	23-5-02-01	Homogeneous	White Sheetrock	Asbestos Not Present	Cellulose 2	Gypsum
032	23-5-02-02	Homogeneous	White Sheetrock	Asbestos Not Present	Cellulose 4	Gypsum
033	23-5-03-01	Homogeneous	White Ceiling Tile	Asbestos Not Present	Cellulose 10 Glass Fiber 55	Paint Binder
034	23-5-03-02	Homogeneous	White Ceiling Tile	Asbestos Not Present	Cellulose 10 Glass Fiber 55	Paint Binder

Unless otherwise noted, upon receipt the condition of the sample was acceptable for analysis.

Quantem is a NVLAP accredited TEM and PLM laboratory (Lab Code: 101959-0). This report relates only to the specific items tested. NVLAP accreditation applies only to analysis performed utilizing EPA/600/M4-82-020 and EPA/600/R-93/116 methods. This report may not be used to claim product endorsement by NVLAP or any other agency of the US Government. This report may not be reproduced except in full, without the written approval of the laboratory.



2033 Heritage Park Drive / Oklahoma City, OK 73120 / (405) 755-7272 / Fax (405) 755-2058

Polarized Light Microscopy Asbestos Analysis Report

QuanTEM Lab No. 193063	Client:	Enercon Services, Inc.
Account Number: A845		6525 N. Meridian, Suite 400
		Oklahoma City, OK 73116
Date Received: 03/18/2011		
Received By: Sherrie Leftwich		
Date Analyzed: 03/23/2011	Project:	OK National Guard
Analyzed By: Gayle Ooten	Project Location:	NE 23rd & Broad Ext.
Methodology: EPA/600/R-93/116	Project Number:	N/A

QuanTEM Sample ID	Client Sample ID	Composition	Color / Description	Asbestos (%)	Non-Asbestos Fiber (%)	Non Fibrous
035	23-5-05-01	Homogeneous	White Wall Texture	Asbestos Not Present	Cellulose 2	CaCO3 Paint
036	23-5-05-02	Homogeneous	White Wall Texture	Asbestos Not Present	Cellulose <1	CaCO3 Paint
037	23-5-04-01	Layered	White Floor Tile	Asbestos Not Present	NA	Vinyl CaCO3
037a		Layered	Yellow Mastic	Asbestos Not Present	Cellulose <1	Glue
038	23-5-04-02	Layered	White Floor Tile	Asbestos Not Present	NA	Vinyl CaCO3
038a		Layered	Yellow Mastic	Asbestos Not Present	Cellulose <1	Glue

Unless otherwise noted, upon receipt the condition of the sample was acceptable for analysis.

Quantem is a NVLAP accredited TEM and PLM laboratory (Lab Code: 101959-0). This report relates only to the specific items tested. NVLAP accreditation applies only to analysis performed utilizing EPA/600/M4-82-020 and EPA/600/R-93/116 methods. This report may not be used to claim product endorsement by NVLAP or any other agency of the US Government. This report may not be reproduced except in full, without the written approval of the laboratory.



ASBESTOS CHAIN OF CUSTODY

2033 Heritage Park Drive, Oklahoma City, OK 73120-7502
 (800) 822-1650 • (405) 755-7272 • Fax: (405) 755-2058

www.QuanTEM.com

LEGAL DOCUMENT - PLEASE PRINT LEGIBLY

For Lab Use Only

Lab No. 193063

Accept Reject

Report Results (in one box)

QuanTEM Website

Other

Contact Information

Company: **ENERCON Services** Phone: **722-7693**

Contact: **Scott Vincent, CIH** Cell Phone: **595-7703**

Account #: _____ E-mail: **svincent@enercon.com**

Project Information

Project Name: OK National Guard

Project Location: NE 23 rd & Broad St.

Project ID: _____

Sampled By: John Vincent Name: John Vincent Date: 3/17/11

RELINQUISHED BY: [Signature] Date: 3-17-11 4:10

RECEIVED BY: [Signature] Date: 3/17/11 4:10

No.	Sample ID (10 Characters Max)	To Be Analyzed	Color	Description	Volume / Area (as applicable)	Comments / Notes	REQUESTED SERVICES (Please check the Appropriate Boxes)				
							PLM	TEM			
							<input type="checkbox"/> Bulk Analysis (EPA 600/R-93/116) <input type="checkbox"/> 400 Point Count <input type="checkbox"/> 1000 Point Count <input type="checkbox"/> Gravimetric Preparation <input type="checkbox"/> Particle ID	<input type="checkbox"/> Air-AHERA <input type="checkbox"/> Air-NIOSH 7402 <input type="checkbox"/> Air-ISO 10312 <input type="checkbox"/> Drinking Water- EPA 100.2 <input type="checkbox"/> Waste Water- EPA 600/4-83-043	<input type="checkbox"/> Bulk Presence / Absence EPA600/R-93/116 <input type="checkbox"/> Bulk-Quantitative (weight%) - Chatfield <input type="checkbox"/> Dust- Presence / Absence <input type="checkbox"/> Dust- Quantitative (fibers/sq.cm) - ASTM D5755 <input type="checkbox"/> Other	<input type="checkbox"/> Rush <input type="checkbox"/> Same Day <input type="checkbox"/> 24 - Hour <input checked="" type="checkbox"/> 3 - Day <input type="checkbox"/> 5 - Day	
1	23.3-01-01	<input checked="" type="checkbox"/>	Gray	Large Transite roof			<input type="checkbox"/> Vermiculite Attic Insulation (EPA 600/R-04/004) <input type="checkbox"/> Other				
2	23.3-02-01	<input checked="" type="checkbox"/>	off white	12" Floor tile							
3	23.3-02-02	<input checked="" type="checkbox"/>	off white	12" Floor tile							
4	23.3-03-01	<input checked="" type="checkbox"/>	Green	9" Floor tile							
5	23.3-03-02	<input checked="" type="checkbox"/>	Green	9" Floor tile							
6	23.3-04-01	<input checked="" type="checkbox"/>	White	2x4 Ceiling tile							
7	23.3-04-02	<input checked="" type="checkbox"/>	White	2x4 vt "							
8	23.3-05-01	<input checked="" type="checkbox"/>	White	Drywall							
9	23.3-05-02	<input checked="" type="checkbox"/>	White	" "							
10	23.3-06-01	<input checked="" type="checkbox"/>	White	Knock Down							



www.QuanTEM.com

ASBESTOS CHAIN OF CUSTODY

2033 Heritage Park Drive, Oklahoma City, OK 73120-7502
 (800) 822-1650 • (405) 755-7272 • Fax: (405) 755-2058

LEGAL DOCUMENT - PLEASE PRINT LEGIBLY

For Lab Use Only
 Lab No. 193063
 Accept Reject

Project Information		Project Name: <u>OK Mout / Guard</u>		Project Location: <u>ME 23</u>		
No.	Sample ID (11 Characters Max)	To Be Analyzed	Color	Description	Volume / Area (as applicable)	Comments / Notes
11	23.3-07-01	<input checked="" type="checkbox"/>	white	12" Floor Tile		
12	23.3-07-02	<input checked="" type="checkbox"/>	white	12" " "		
13	23.3-08-01	<input checked="" type="checkbox"/>	white	Joint Compound		
14	23.3-06-02	<input checked="" type="checkbox"/>	white	Knock Down		
15	23.3-08-02	<input checked="" type="checkbox"/>	white	Joint Compound		
16	23.3-09-01	<input checked="" type="checkbox"/>	white	16x32 Ceiling Tile		
17	23.3-09-02	<input checked="" type="checkbox"/>	white	" " "		
18	23.3-10-01	<input checked="" type="checkbox"/>	white	window Glaze		
19	23.3-10-02	<input checked="" type="checkbox"/>	" "	" " "		
20	23.2-01-01	<input checked="" type="checkbox"/>	white	12" Floor Tile		
21	23.2-01-02	<input checked="" type="checkbox"/>	" "	" " "		
22	23.2-02-01	<input checked="" type="checkbox"/>	Brown	Spray Ceiling		
23	23.2-02-02	<input checked="" type="checkbox"/>	" "	" " "		
24	23.2-02-03	<input checked="" type="checkbox"/>	" "	" " "		
25	23.2-02-04	<input checked="" type="checkbox"/>	" "	" " "		
26	23.2-02-05	<input checked="" type="checkbox"/>	" "	" " "		
27	23.2-03-01	<input checked="" type="checkbox"/>	white	Window Glaze		
28	23.2-03-02	<input checked="" type="checkbox"/>	" "	" " "		
29	23.5-01-01	<input checked="" type="checkbox"/>	" "	Joint Compound		
30	23.5-01-02	<input checked="" type="checkbox"/>	" "	" " "		



www.QuanTEM.com

ASBESTOS CHAIN OF CUSTODY

2033 Heritage Park Drive, Oklahoma City, OK 73120-7502
 (800) 822-1650 • (405) 755-7272 • Fax: (405) 755-2058

LEGAL DOCUMENT - PLEASE PRINT LEGIBLY

For Lab Use Only

Lab No. 193063

Accept

Reject

Project Information		Project Name: <u>OK National Guard</u>		Project Location: <u>MS P3 rd</u>		
No.	Sample ID (110 Characters Max)	To Be Analyzed	Color	Description	Volume / Area (as applicable)	Comments / Notes
31	23.5-02-01	<input checked="" type="checkbox"/>	white	Drywall		
32	23.5-02-02	<input checked="" type="checkbox"/>	"	"		
33	23.5-03-01	<input checked="" type="checkbox"/>	white	tile tile 12"		
34	23.5-03-02	<input checked="" type="checkbox"/>	"	"	950 sq ft	
35	23.5-05-01	<input checked="" type="checkbox"/>	"	texture		23.5-05-01
36	23.5-05-02	<input checked="" type="checkbox"/>	"	"		23.5-05-02
37	23.5-04-01	<input checked="" type="checkbox"/>	white	tile 12"		
38	23.5-04-02	<input checked="" type="checkbox"/>	"	"		
39	23.4-01-01	<input checked="" type="checkbox"/>	"	windows galaxie		
40	23.4-01-02	<input checked="" type="checkbox"/>	"	"		
41	23.4-02-01	<input checked="" type="checkbox"/>	Dark Brown	Floor Tile 4"		
42	23.4-02-02	<input checked="" type="checkbox"/>	"	"		
43	23.4-03-01	<input checked="" type="checkbox"/>	lt Brown	"		
44	23.4-03-02	<input checked="" type="checkbox"/>	"	"		
45	23.4-04-01	<input checked="" type="checkbox"/>	white	Joint Compound		
46	23.4-04-02	<input checked="" type="checkbox"/>	"	"		
47	23.4-05-01	<input checked="" type="checkbox"/>	"	2x4 Ceiling Tile		
48	23.4-05-02	<input checked="" type="checkbox"/>	"	"		
49	23.4-06-01	<input checked="" type="checkbox"/>	Gray	Transite Pipe 12"	35 ft	
50		<input type="checkbox"/>				

Sample this are 23.5-05-01 & 23.5-05-02 8M